Second Edition

Newport Daily News.

Second Edition

ESTABLISHED 1846.

NEWPORT, R. I., WEDNESDAY, JANUARY 3, 1906.---TEN PAGES.

PRICE TWO CENTS.

The Store That Saves for You.

You want it, you come here, you find it—that's all, no fuss, no worry, no trouble.

You work less hours to earn the money to pay for it here than anywhere else, and when you get it you don't have to repair it or replace it until you've got your money's worth out of it.

This is the store where you get the most with the least effort.

DINING CHAIRS.

Good instance of it and comes just in the nick o' time to say "Happy New Year" to you. Solid oak with high back handsomely designed and polished; very heavy base with hard wood rungs; seat and back screwed together and strengthened with heavy brace arm; seat upholstered in dark green imitation leather.

$1.60.

Others in solid oak, with cane seats, as low as $1.00.

WALK IN AND LOOK AROUND.

A. C. TITUS CO., 225-229 Thames St Newport, R. I.

Among the Possessions of Man Few Rank Higher than a Nice Home. Why Not Start the "New Year" right By Owning a Home of Your Own?

HERE'S ONE FOR $4,500.

Cottage on Channing street; ten rooms, modern improvements, set tubs, steam heat. Lot measures 50x150. An A-1 investment.

Wm. E. Brightman,

Cor. Spring and Franklin Streets and 169 Thames Street.

REAL ESTATE AND INSURANCE.

CONTINUATION OF

FURNITURE SALE

At a Saving of One-Half to One-Third of their Regular Prices.

PARLOR.

$24.00	3-piece mhg. Suit at	$14.50
35.00	3-piece mhg. Suit at	25.95
50.00	3-piece mhg. Suit at	32.00
85.00	3-piece mhg. Suit at	57.50

Our Colonial and French design parlor pieces are noted both for their durability and artistic effect. Selected mahogany frames, inlaid, rubbed and highly polished, silk velour damask and tapestry coverings.

COUCHES.

$22.50	Couch, carved claw feet,	$13.50
18.00	Couch, carved claw feet,	10.80
12.00	Couch, carved claw feet,	6.75

We mention only three of our best couches worthy of praising, the frame work is massively constructed under each couch, heavily braised with strong wires and wood projection, covered in dark green and red velour.

ROCKERS.

$6.00	Mahogany Rocker at	$3.95
7.00	Mahogany Rocker at	$4.50
5.00	Quartered Oak Rocker at	3.15
4.50	Willow Rocker at	2.50
3.50	Willow Rocker at	2.50
6.50	Willow Rocker at	4.50

DINING ROOM.

$ 2.00	Solid Oak Chairs at	$1.15
3.00	Solid Oak Chairs at	1.80
2.25	Solid Oak Chairs at	1.35
3.50	Solid Oak Chairs at	2.25
7.50	Mahogany Chairs at	4.50
45.00	Sideboard at	35.00
30.00	Sideboard at	22.50
6.00	Extension Table,	4.95
12.50	Extension Table,	8.95
15.00	Extension Table,	10.50
25.00	Extension Table,	16.25
30.00	Extension Table,	21.60

$48.75 Bedroom Set, $29.75

$ 9.00	Bed, 4.6, brass trim'ng, at	$4.00
3.00	Soft Top Mattress,	2.25
15.00	Dresser, white, at	10.50
7.50	Commode, white, at	4.00
3.00	Woven Wire Spring,	1.80
5.00	for two Chairs at	2.70
2.75	Rocker,	1.75
2.00	Table,	1.25
2.50	Two Feather Pillows at	1.50
$48.75	complete set for	$29.75

Several other Mahogany, Quartered Oak, Bird's-eye Maple and White Enamel Chamber Suits, prices ranging from $35, $50, $75, $100 up.

This sale finds us in a better position than ever before to adequately meet the demands of our customers and the public generally; larger stocks, better assortments and greater reduction prevailing throughout our store in every department.

THE NEW STORE,

JOHN H. KAZANJIAN & CO.,

Travers Block, Cor. Bath Road, 166-168 Bellevue Ave.

TROOPS ATTACK PUERTO PLATA.

Soldiers of Morales Retire After All-Day Fight.

General Rodriguez Preparing for Another Engagement.

CAPE HAYTIEN, Jan. 3.—Advices received here early today from Puerto Plata, on the northern coast of Santo Domingo, say that the troops of the fugitive President Morales under the command of General Demetrio Rodriguez, attacked Puerto Plata at 10 o'clock yesterday morning. The fighting, which was severe, lasted until 5

(Continued on Fifth Page.)

DAY OF MOURNING FOR THE MARTYRS.

Russians to Observe Red Sunday Anniversary.

Number of Arrests Increasing and Prisons Full.

ST. PETERSBURG, Jan. 3.—A general meeting of the Workmen's Council and delegates of all the proletariat organizations has been in session secretly since last night perfecting their future programs. All that is thus far known is that they are planning to turn the anniversary of January 22 ("Red Sunday"), when the most serious rioting in St. Petersburg oc-

Continued on Ninth Page.

JANUARY 2, 1906.

Our establishment is closed on account of taking inventory.

Watch our advertisements for Annual Sale.

The Kazanjian Company,

Kazanjian Building.

DECATUR CASE TO GO TO THE COURT

Its Decision Will Rest on Very Narrow Lines.

Hazing Charges Against Others to be Taken Up.

ANNAPOLIS, Md., Jan. 3.—The prosecution introduced witnesses today to disprove the statements of those who had testified for the defense in the court-martial proceedings against Midshipman Stephen Decatur, Jr., of Portsmouth, N. H., charged with hazing fourth-class men Isaac N. McCrary of Calvert, Texas, and Gaylord Church of Meadville, Pa. It is practically certain that the case will be finished and given to the court today, and it is conceded that the decision in the case will rest on very narrow lines. Although McCrary and Church testified to separate acts of hazing on the part of Decatur, there was no additional witness to any act, and Decatur has denied them all emphatically.

It is generally admitted that the strongest case has been made on the fourth specification, which states that Church was hazed by being compelled to do "No. 16." Although Decatur claims he did not order him to do this, he admits that he did order him to report to his (Decatur's) room, and that some one else gave him this order in his presence, Midshipman P. P. Marzoni, a witness for the defense, also made this statement. Marzoni is under a charge of hazing.

It is reasonably certain that the court-martial of Midshipman Decatur will conclude today. The court will take up the case of Midshipman Worth Wright Foster of New Albany, Ind., a first-class man, charged with hazing Midshipman Charles S. Roberts of Joliet, Ill., tomorrow. It is alleged that Foster hazed Roberts by compelling him to get under the table during a meal, and also by compelling him to drop from the top of the door frame. The latter form of hazing is a particularly dangerous one, as the victim strikes the end of his spine against the floor after a fall of three feet.

LATEST NAVAL NEWS.

Orders of Officers and Movements of Vessels Reported Today.

(Special despatch to the News.)

WASHINGTON, Jan. 3.—The following orders to officers were issued by the Navy Department today:

Lieutenant S. I. M. Major, detached from the bureau of navigation and ordered to the Maine.

Lieutenant J. F. Carter, detached from the Maine and ordered home.

Ensign C. A. Conway, detached from the Colorado and resignation accepted.

The following movements of naval vessels were reported today to the department:

Sailed—Missouri, from Boston for Hampton Roads; Illinois, from Boston for Tompkinsville.

Arrived—Don Juan de Austria at Tompkinsville, O'Brien at Charleston, Princeton at Santa Barbara, West Virginia at Newport News, Eagle at San Juan, Monadnock at Hong Kong, Hopkins, Worden, Stewart, Truxtun, Lawrence and MacDonough at Bradford; Rocket at Washington.

Patchen.

WRITING LETTER OF REPRIMAND

Bonaparte Does Not Concur in Findings in Young Court-Martial.

WASHINGTON, Jan. 3.—Although not concurring in the finding of the court which found Commander Lucien Young guilty of "remissness in the performance of duty" and failed to find him guilty on the charge of "neglect of duty," Secretary Bonaparte, in his review of the case made public today, approves without comment the recommendations of the judge advocate general. The latter, in announcing his non-concurrence in the finding of the court, says:

"After careful and painstaking consideration of the evidence adduced, this office does not concur in the findings of the court nor in a number of the court's rulings upon the admission of evidence. In order, however, that Commander Young may not go wholly unpunished, it is recommended, as best subserving the ends of justice, that the proceedings, the findings upon specification five and the sentence be approved and that the findings upon specifications one, two, three, four and six be disapproved."

The remissness in the performance of duty is based on the finding upon specifications five which allege that Commander Young failed to approve the smooth steam log of the Bennington for the months of November, December, 1904, and January, February, April, May and June, 1905, prior to the explosion on board that ship last July.

Secretary Bonaparte is now preparing the letter of reprimand to Commander Young.

JOHN A. M'CALL RESIGNS.

Alexander E. Orr Elected President of New York Life.

NEW YORK, Jan. 3.—John A. McCall today resigned as president of the New York Life Insurance Company. The resignation was accepted by the board of trustees, and Alexander E. Orr was promptly elected to the presidency of the company. Mr. Orr's salary was fixed at $50,000. President McCall had a salary of $100,000 a year.

Mr. Orr, the new president, is a retired merchant of this city. He is president of the rapid transit commission and was formerly president of the chamber of commerce. He is a director in many financial and philanthropic institutions of the city. He was born in Ireland in 1831.

Call Money Still High.

NEW YORK, Jan. 3.—The high rate for call money continued today, the first loan after the opening of the market being made at 40 per cent. By 11 o'clock, however, the price had receded slightly, and loans were offered at from 25 to 30 per cent.

GERMANY HAS NO HOSTILE DESIGN

Orders 20,000 Cars so as to Move Troops.

Action Due to Preparations Made by France.

BERLIN, Jan. 3.—The railway administration placed orders last week for 20,000 freight cars, at a cost of $50,000,000, with manufacturers of five countries, stipulating delivery by the middle of February. These contracts were distributed among makers in Belgium, Holland, Switzerland and Italy.

Inquiries made regarding the reasons for urgency resulted in obtaining the statement that the ordering of the cars was a precautionary measure, the general staff desiring to be ready to move troops if necessary by the first of March. This is only a proper measure of prudence, it was affirmed, in view of the extensive military re-arrangements going on in France, which, among other dispositions, include the movement towards the German frontier of six regiments of artillery, or 150 guns. The ordering of these freight cars is only in consequence of the French preparations, and must not be taken to indicate a hostile design on the part of Germany, whose peaceful intentions remain unchanged. The step taken is due to the conviction that the best preservative of peace is complete preparedness for any eventuality.

The word war is not used because such a word in itself would be a provocative, and every interest both in and outside the government shrinks from such a possibility, unless it be a small group of militarymen. The government will probably regret the publicity of this intelligence, but its transmission seems necessary to a proper understanding of the drift of events, and of how both France and Germany are strengthening their diplomatic position on the eve of the Morocco conference by material preparations.

No doubt exists here that the French and German policies will differ in the conference on the question of policing the Morocco-Algerian frontier, and on some less important questions, under the conference agreement all the participating powers must agree to the conclusions of the conference or the situation reverts to the status quo. In other words, if at the conference all the powers except one agree to a plan for international control of Morocco the conference will have been in vain, and if the situation becomes as it was before the powers assented to call the conference serious disagreements between those specially interested may arise.

GRANTED NEW LICENSES.

Bars at the Parker House and Young's Hotel, Boston, Re-Opened.

BOSTON, Jan. 3.—Having been granted new licenses on the payment of $4,600, the bars at the Parker House and Young's Hotel, which were closed about 10 days ago by order of District Attorney John B. Moran, because of violations of the screen law, were reopened about noon today. Lawyer Melvin O. Adams, representing J. Reed Whipple, the proprietor of both hotels, surrendered the old liquor licenses to the board of police today, and was immediately granted new licenses after he had deposited a check for $4,600 with the clerk of the board.

The license for the Hotel Essex, which was also revoked, was temporarily withheld because of a difference of opinion between the counsel for the hotel and the board. It is probable that a new license will be issued for the Adams House next Friday, when the 11-day limit for advertising the proposed license will expire.

Counsel Adams for Parker's and Young's took the position that the district attorney's interpretation of the law must be accepted unless Mr. Whipple chose to bring the matter to the supreme court, and that the simpler way, though perhaps the more expensive, would be to surrender the old licenses, on the ground of their questioned legality.

China to Raise Legations to Embassies.

LONDON, Jan. 3.—It is understood here that China soon will follow the example of Japan and propose raising her legations at Washington, London, Paris, Berlin and St. Petersburg to the rank of embassies.

OUR ANNUAL

Stock-Reducing Sale

BEGINS

Saturday, Jan. 6.

THE NEWPORT DRY GOODS CO.,

166-168 Thames Street.

VERY BEST CLOTHES AT LOW PRICES.

Harris Levy, - - - - - Tailor,

103 JOHN STREET.

Ladies' Coats and Plain Tailored Suits made reasonable.

RE-ELECTED WITH NO OPPOSITION

No Counter-Nominations for State Officers.

Charles E. Harvey for Clerk of Superior Court.

(Special despatch to the News.)

PROVIDENCE, January 3.—The senate and house met in grand committee at noon today for the election of state officers. The present incumbents were re-elected without opposition, no counter-nominations being made. The officers chosen were as follows:

Commissioner of Sinking Funds, for three years—Eben N. Littlefield of Pawtucket.

Inspector of Scythe Stones—Charles H. Maguire.

Inspector of Beef and Pork—Benjamin P. Moulton.

Clerk of the Supreme Court—Bertram S. Blaisdell.

Clerk of the Superior Court for Providence and Bristol Counties—Walter S. Reynolds.

Clerk of the Superior Court for Newport County—Charles E. Harvey.

Clerk of the Superior Court for Washington County—W. Herbert Caswell.

Assistant Clerk for Bristol County—Henry M. Thompson.

Inspector of Cables—Frank T. Pearce.

State Auditor, for three years—Charles C. Gray.

Members of the State Board of Education—Frank E. Thompson of Newport, Frank Hill of Hopkinton.

The election of a clerk of the superior court for Washington county was postponed, the clerk, Henry A. Thomas, having died this morning.

In the senate rules were adopted with but slight changes from those of last year. The hour of meeting was fixed for 11 a. m., and the joint rules and orders were also adopted.

The annual report of the adjutant general was presented by the governor and ordered communicated to the house.

Speaker Dennis presided in the house, the members chose their seats for the year, and then adjourned to 11 o'clock tomorrow morning.

NEGROES GROWING WORSE.

Governor Vardaman Opposes Spending Public Money for Their Education.

JACKSON, Miss., Jan. 3.—Governor James K. Vardaman, in his annual message to the Mississippi legislature, which assembled yesterday, again took a strong stand against spending public money for the education of the negro, saying in part:

"As a race the negro is deteriorating morally every day. Time has demonstrated that he is more criminal as a free man than as a slave, that he is increasing in criminality with fearful rapidity, being one third more criminal in 1890 than he was in 1880.

"In the South, Mississippi particularly, I know he is growing worse every year. You can scarcely pick up a newspaper whose pages are not blackened with an account of an unmentionable crime committed by a negro brute, and this crime I want to impress upon you is but the manifestation of the negro's aspiration for social equality, encouraged largely by the character of free education in vogue which the state is levying tribute upon the white people to maintain."

TEAMING CONTRACTS INCLUDED.

Mayor Fitzgerald to Investigate Boston Street Department.

BOSTON, Jan. 3.—Mayor Fitzgerald announced today that he would make an investigation of the street department. This is upon the suggestion of Charles Logue, one of the city school house commissioners, who was named by the mayor yesterday as temporary superintendent of streets, after the resignation of Superintendent of Streets James Donovan had been accepted. The investigation will take in the pay-roll and teaming contracts particularly.

ANNUAL

Discount Sale

Following our usual custom, we shall begin the annual clearance sale on

Monday Morning, Jan. 8, 1906.

The stock is replete with good and desirable merchandise, all of which is offered without reserve.

Wm. Sherman & Co.,

136 & 137 Thames St.

Black Clothes.

Cutaways, Frocks, Dinner Sacks and Evening Dress. The good kind costs no more than the ordinary. When you want the best at a reasonable price go to

COMMERFORD,

Importing Tailor.

218 Thames Street.

Reasonable Prices.

1,300	7-room Cottage, Underwood Ct.
2,000	7-room Cottage, Van Zandt Av.
2,000	12-room House, Bridge St.
3,000	14-room House, Pope St.
3,100	8-room Cottage, Off Broadway.
7,500	20-room Cottage, Old Beach Rd.
8,000	18-room House, Off Broadway.

J. F. J. O'CONNOR,

Estate Agent,

Phone 646. 32 Franklin Street.

Our Specialty

FOR THIS WEEK.

ARMOUR'S SKINNED BACK HAMS.

Price 10c. a lb.

J. A. BARKER,

346-348 THAMES STREET.

Notice!

SALVATOR BEER.

During the holidays I shall be pleased to take orders for delivery in bottles or in wood packages. For quality and purity this beer has no equal. 60 cents per dozen bottles, delivered.

D. W. SHEEHAN,

18 & 20 Kinsley's Whf.

Telephone 850.

Fresh Tomatoes,
Cucumbers,
String Beans,
Egg Plant,
Green Peppers,
Oyster Plant,
Rareripes,
Lettuce, etc.

ALSO FINE LINE OF

Turkeys, Geese, Ducks, etc.

H. H. Barker,

Marlborough Market.

Geo. E. Vernon & Co.

Cabinet Makers,
Decorators
—AND—
Upholsterers.

IMPORTERS OF

Antique Furniture

91 John Street.

PERFUMES AND TOILET REQUISITES

FOR THE HOLIDAYS.

AGENCY FOR

Belle Mead Sweets.

POWELL'S DRUG STORE,

Corner Thames and Pelham Streets.

We have the Pleasure of Announcing to the Trade

That we will show for the coming season the largest and most exclusive line of

WALL PAPERS

Ever shown in this city, having secured the best designs and colorings especially adapted to the Newport trade.

We have secured the agency for the Fr. Beck & Co. and M. H. Birge & Sons lines, which contain new decorative novelties that are considered to be the greatest inventions for many years.

RALPH R. BARKER.

DECORATOR. 99 SPRING STREET.

Good Resolutions

DEFER NOT

Until a future day to act wisely. Do it now! Our prices are clipped to the lowest point at which the right quality of merchandise can be sold at a profit. On everything we sell the economical buyer will appreciate the extra value to be obtained here.

F. B. Coggeshall, 2 Washington Square.

THE BEE HIVE.

Our Annual Clearance Sale Will begin Thursday, January 4.

Further announcement in Wednesday evening's Daily News.

HESS-LEYS CO.

This Morning's News.

LIBERALS SIDE WITH WITTE.

Actions of the Reds in Moscow Have Alienated Their Sympathies.

MOSCOW, Jan. 2.—Governor General Doubassoff said to the Associated Press today:

"I consider the repetition of the revolt in Moscow to be impossible. The 'Reds' have alienated the sympathy of a large portion of the Liberals, who have been inclined to look with something more than complacency on the idea of an armed uprising. The events of the last few days, however, have filled them with horror and have driven the Liberals and even the radicals to the side of the government, which alone is able to preserve order. Most of the ringleaders of the revolt have either been killed or arrested and practically all the arms which they have been accumulating for months have been captured. No matter what the inclinations of those still at liberty may be, I am convinced that they will not again be able to precipitate a reign of terror."

While declining to give the details of the losses, as his investigations have not yet been completed, the governor general pointed out that these losses were greatly exaggerated. This, he said, also applied to the property losses. The only large establishments which had been burned were the Sytin Printery, which was valued at [illegible], the Schmidt furniture factory and part of the M[illegible] factories. The damage done by shell and shrapnel to the factories and houses could be repaired at comparatively small cost. Most of the houses burned were inexpensive wooden structures, but the heaviest loss, the governor general said, was to the commercial interests, which, on the eve of the holidays, were damaged to the extent of several millions.

The number of persons arrested was large, the governor general said, but most of these would be released without ever being sent through the formality of a trial. The leaders would be tried by the civil and not by the military tribunals, but the most dangerous offenders [illegible] plainly guilty of treason, which in other countries would be punishable with death, would probably get off with terms of imprisonment at hard labor, such being the mildness of the Russian law. After [illegible] were naturally to be expected and for this reason Governor General Doubassoff said his orders [illegible] the people being on the streets after [illegible] o'clock at night could [illegible] until the excitement subsides."

[illegible] resumed [illegible].

Reports are coming in that [illegible] the outlying districts is [illegible] rapidly and that the peasants are being summoned to protect the [illegible] and the Cathedral.

A procession of 250 persons bearing portraits of the emperor and the national flag was formed on the Tverskaia this afternoon and marched to the shrine of the Iberian Virgin at the entrance to the Kremlin, where the people knelt [illegible] "God Save the Emperor." [illegible] they surrounded the carriage of Baron Nedem, the prefect of police, and wanted to go to the palace with him, but he persuaded them to disperse.

BALFOUR'S ELECTION ADDRESS

Former Premier Refers to Home Rule and Fiscal Reform.

LONDON, Jan. 2.—Arthur J. Balfour, the former Premier, issued his election address [illegible]. In it he says that the country [illegible] of the present Government [illegible] have been some [illegible] and [illegible] of Chinese labor and other matters. After referring to the adhesion of the new Ministry to home rule for Ireland and to the disestablishment of the Church in Wales, the address says:

"One thing [illegible] I regard as [illegible] the conditions of international [illegible] is the fiscal policy of the country. I take the [illegible] view and hold that [illegible] to the changed [illegible] world. Should [illegible] the Unionist party [illegible] of the [illegible]"

With [illegible] Mr. Balfour [illegible]. He then proceeded to express his [illegible] in Sir Edward Grey as Foreign Secretary [illegible] capacity [illegible]. There must be [illegible] Army and Navy, without [illegible] continues.

[illegible] William [illegible] Liberal member [illegible] Lindley, Lancashire [illegible] John Redmond (leader of the Irish party) [illegible] unable [illegible].

The former premier [illegible] with an appeal [illegible] personal [illegible] vice.

Joseph Chamberlain [illegible].

Mr. Balfour [illegible] Manchester [illegible] problem [illegible] Chamberlain [illegible] tunity.

According to [illegible] in Dublin [illegible] Irish [illegible] Parliament [illegible] Patrick [illegible] Castle [illegible] no Irish bill will be presented to Parliament [illegible].

TO BE REBATE REFEREE.

Ex-President Cleveland to Act for Life Insurance Companies.

NEW YORK, Jan. 2.—Ex-President Grover Cleveland has agreed to serve as a "rebate referee" for the three big life insurance companies, the Equitable, the Mutual and the New York Life. Mr. Cleveland will [illegible] speak as the court of last resort in the settlement of all disputes between the companies and their agents or between the companies and policy holders arising from rebating cases. Mr. Cleveland will receive for his services a salary of $12,000 a year, to be paid jointly by the three companies named above. The late Thomas B. Reed served in a similar capacity for the three big companies shortly after his retirement from Congress, but the office was discontinued by the companies.

Persons familiar with the life insurance situation expressed the opinion today that the naming of Mr. Cleveland as rebate referee was only the first step in a movement which may result in making the ex-President a most powerful factor in the reorganization of the life insurance business. These persons were inclined to regard Mr. Cleveland's appointment as a judge in rebating cases as merely nominal. In their opinion an effort will be made before long to have the ex-President act as a general adjuster for the three big companies—that is, as an arbiter of all life insurance questions between the three big companies. That there is in the present emergency a great desire on the part of the companies to stand together and present a solid front in the reorganization process is an admitted fact. There are a hundred and one different matters springing up between the companies regularly which, if referred to an independent arbiter, would be quickly settled with satisfaction to the policyholders.

Before Mr. Cleveland would agree to accept the refereeship he insisted upon pledges by all the companies that he would be seconded in his efforts to stop the practice. The Equitable, the Mutual and New York Life have, accordingly, entered into "an ironclad" agreement with each other to put a stop to the rebating of premiums. They have decreed that any agent found guilty of rebating shall be summarily dismissed from his company's service and will thereafter be barred from employment in any of the companies participating in the agreement.

The Armstrong investigating committee showed conclusively in its examination of witnesses that the cause of rebating lay chiefly in the tremendous rush and rivalry between the big companies to write new business. If through the medium of Mr. Cleveland's services competition can be put upon a conservative basis, the first cost of premiums can be reduced.

AT THE NAVAL TRAINING STATION.

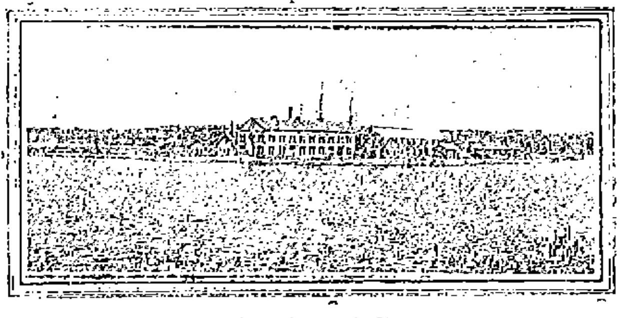

Along the South Shore.

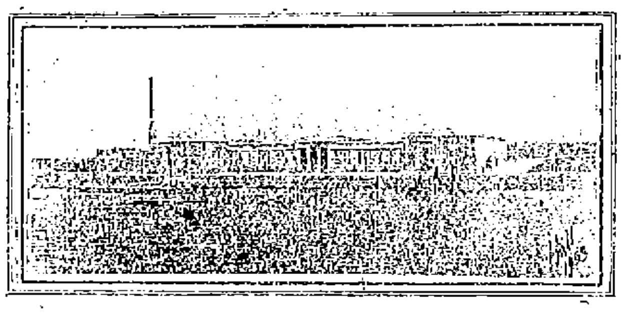

New Barracks.

THE YERKES WILL.

Provides for Art Galleries and an $800,000 Hospital.

NEW YORK, Jan. 2.—In his will, made public today by Clarence A. Knight, his attorney, the late Charles T. Yerkes makes many public bequests, including $100,000 in trust, the income to be paid to the University of Chicago for the maintenance of the Yerkes Observatory at Lake Geneva, Wis. Provision is made for the disposal of his New York home after the death of his wife to a corporation organized for the maintenance of his art gallery, the sum of [illegible] to be given this project upon Mrs. Yerkes's death. Mr. Yerkes also provides for a hospital to be erected in New York. His widow, son and others are provided for.

The sum of [illegible] is given to Mary Adelaide Yerkes, his wife, together with the residence at the corner of Sixty-eighth street and Fifth avenue, with all the paintings and works of art, statuary, bronzes, tapestries and appurtenances therein contained, and all other paintings, works of art, statuary, bronzes, tapestries and bric-a-brac that may be located elsewhere, which are to be placed in the house and galleries.

Upon the death of his wife, the premises, works of art, etc., to go to a corporation to be organized under the laws of the state of New York for the maintenance and preservation of an art gallery on the premises, which is given to said corporation. Five trustees are to be appointed to direct what shall be known as the Yerkes Galleries, one to be the mayor of New York and the other four to be designated by the Metropolitan Museum of Art. Upon the death of his wife the trustees are to pay over to the directors of the Yerkes Galleries of the one-half of the estate set aside for his wife, the sum of [illegible] in cash for the maintenance of such galleries.

One hundred thousand dollars is placed in trust, the income to be paid to the University of Chicago for the care and maintenance of the Yerkes observatory, located at Lake Geneva, Wis.

The remainder of the estate is to be invested and divided into four equal shares, the income from two of the shares to be paid to Mrs. Yerkes during her lifetime, the income from one share to be paid to his son Charles E. Yerkes, during his lifetime and the income from the remaining one share to be paid to his daughter, Bessie L. Goodsmith, during her lifetime.

On the death of Mrs. Yerkes the trustees are to incorporate under the laws of the state of New York a corporation for the purpose of constructing a hospital, to be known as the Yerkes Hospital, and out of the principal of the one-half set aside for his wife, less the $750,000 to go to the Yerkes galleries, to be used for purchasing a plot of ground in the borough of the Bronx, in the city of New York, and proper buildings for the erection of a hospital thereon, the aggregate cost of the ground and buildings not to exceed the sum of $800,000, the trustees then to pay over to the persons designated as trustees of the Yerkes Hospital the remaining portion of the one-half of the estate set aside for his wife, as well as any accumulations thereon remaining, to be invested by the trustees to maintain the hospital.

He directs that the hospital shall be free for the public without regard to creed, race or color, or any patients received or admitted whose financial means are not such as to enable them to pay for the necessary treatment shall be treated free.

The Milne Printery

209 Thames Street,

DAILY NEWS BUILDING.

Printing of every description

The largest and best-equipped printing office in the city.

Give us a call before placing your order for printing.

Telephone 212-1.

DID NOT HAZE EITHER MAN.

Midshipman Decatur Goes on the Stand in His Own Defense.

ANNAPOLIS, Md., Jan. 2.—The court-martial which is trying Midshipman Stephen Decatur, Jr., of Portsmouth, N. H., for the hazing of Fourth Classman Isaac N. McCrary of Texas and Gaylord Church of Pennsylvania, resumed its session today. The testimony of Midshipman Decatur in his own defense revealed the fact that midshipmen in the United States navy are in direct conflict in statements they have made under oath.

Decatur denied specifically and positively all the statements made by McCrary and Church which connected him with their hazing. He said on the stand that he had never hazed either of the men and did not even know McCrary before he saw him in the court-martial room.

McCrary had testified positively during the first day's session that Decatur had ordered him to stand on his head and to do "No. 16" and Church also said that Decatur had given him a similar order.

The cross-examination brought from Decatur the admission that he had ordered Church to report to his room and that some one there had compelled the underclass man to perform "No. 16." As Decatur was the ranking cadet officer present, the prosecution will contend that this fact is sufficient to fix the offense of hazing on him. The defense contends that under the charge, as well as the act of 1874, the mere countenancing of or allowing hazing is insufficient, and that active participation must be proved.

Decatur's case is attracting great attention, and a desperate effort is being made to save him. He is a great grandson of the famous naval hero of the same name and stands No. 6 in studies in the class which will graduate next month. He has some very powerful friends, who are willing to help him in every way. Admiral Dewey is a relative, but little help can be expected from this source if Decatur is convicted.

TO LEAVE STATE COLLEGE.

Butterfield President of Massachusetts Agricultural Institute.

BOSTON, Jan. 2.—Kenyon L. Butterfield, president of the Rhode Island College of Agriculture and Mechanic Arts, was elected president today of the Massachusetts Agricultural College at Amherst, to fill the vacancy caused by the death of President Henry H. Goodell. Mr. Butterfield has accepted the position. Mr. Butterfield was selected at the annual meeting here today of the trustees of the Massachusetts Agricultural College. He will assume his new duties in July.

President Butterfield was born in Michigan in 1868. He was graduated from the Michigan Agricultural College (agricultural course) in 1891. In 1895 he was made superintendent of the Farmer's Institute of Michigan. He was also field agent of the Michigan Agricultural College for a number of years. In 1902 he received the degree of A. M. from the University of Michigan at Ann Arbor, working largely in sociology and economics. In the autumn of 1902 he became instructor in rural sociology at the university, and in December of the same year was elected to the presidency of the Rhode Island college, where he has served for nearly three years. He has written considerably on various phases of rural sociology.

BROWN'S BRONCHIAL TROCHES

FOR COUGHS AND COLDS

Relieve inflammation of the throat caused by cold or catarrh. Contain nothing injurious.

FENCE

Put up complete on GALVANIZED IRON POSTS.

Regular weight 7½c. per ft. and upward, EXTRA HEAVY WIRE and posts 10c. per ft. and upward. End, corner and gate posts, $3 to $5.

Order now for prompt delivery in the spring.

PERCY T. BAILEY,

Fence Builder,

Melville Station, R. I. Tel. 71-3.

THE NEWPORT JOURNAL AND WEEKLY NEWS,

BORDEN'S EAGLE BRAND CONDENSED MILK

THE ORIGINAL

RICH AND PURE

BORDEN'S CONDENSED MILK COMPANY. N.Y.

WADSWORTH NOMINATED.

Received 75 Out of the 104 Votes Cast in Assembly Caucus.

ALBANY, N. Y., Jan. 2.—James W. Wadsworth, Jr., of Livingston county, son of Congressman James W. Wadsworth of the Thirty-fourth Congressional district and son-in-law of the late Secretary Hay, was nominated tonight by the Republican Assembly caucus for Speaker of the Assembly, and will be elected to that office tomorrow when the Assembly convenes.

Mr. Wadsworth had 75 out of the 104 votes cast in the caucus, Edwin A. Merritt, Jr., of St. Lawrence, receiving 14 and J. Mayhew Wainwright of Westchester 15. The vote was taken by open roll call, and there was no attempt to secure a secret ballot, as had been expected.

This result brings to a close one of the most remarkable Speakership campaigns in recent years, characterized by marked factional bitterness. Mr. Wadsworth was not among the candidates originally in the field, but was proposed by Governor Higgins in a formal statement, and in addition to the support of the governor and his friends was regarded as having the approval of the President.

Mr. Merritt had the backing of State Chairman B. B. Odell, Jr., and his friends in the state organization, who fought with marked determination for his election, and, failing that, for the defeat of Mr. Wadsworth.

WOMEN OF THE GREAT WEST.

[Harper's Bazar.]

We mentioned to some friends that we had aimed to acquire a little wisdom on the simple life by studying these new countries, but they went into spasms of impolite laughter at the suggestion. It seems that the women hold on to all the frills they used to know, and acquire all the new ones they can hear of, as a means of proving their social status, and of transforming their present place of residence into the nearest possible semblance of the one they left behind. When they move into town, off the ranches, and discard sunbonnets and Mother Hubbards, they wear chiffon hats with brims a few inches wider than eastern modes. After a few years of town and club life they become—oh, wearisomely like every one else! One of them, herself a woman of brains and energy, said that no one lived the simple life here, because none had the strength of mind to follow the recipe.

"And that is?" we asked.

"Just to be yourself," she answered. And we thought she was quite right.

HOUSING THE POOR.

[Everybody's Magazine.]

The most interesting part of municipal trading and the part that comes the closest to the world's problem is what is called the "housing of the working classes," classes being as clearly recognized and established by English law as by English practice. The crux of the painful situation in England is over this matter. If the slum dwellers had decent houses, enough light, air and sanitation, with enough food, there would be no fears about physical degeneration and no hordes of Hooligans in the East End. Moreover the housing problem in England is aggravated by the peculiar land system. As nearly all the land is tied up in great estates and cannot be sold, the growing populations of great cities are congested within rigid limits, and when improvements, as for instance the building of a railroad or of a market, demolish existing dwellings the inhabitants have literally no roofs for shelter. The municipality, therefore, is being driven to the expedient of finding ground and building houses to be let to the dispossessed workers. Under the leadership of the example of the London county council these activities have become very general in English cities. Nearly every London borough has a housing scheme under way.

THE FAMILY MEDICINE CHEST

Dr. Elmores German Electro

ABSOLUTELY CURES

Asthma, Bronchitis, Catarrh, Colic, Colds, Cramps, Lumbago, Neuralgia, Rheumatism, and all Pains, Sprains or Bruises; Internal or External

The Best Testimonial we can give is to Cure You. Try It and JUDGE for YOURSELF

All Druggists, 25 cents per bottle.

Sample sent free by addressing
ELMORE CHEMICAL CO.
BOSTON, MASS.

Dr. Elmores German Electro
is always carried
BY
Wm. H. Cotton, Agent for Newport

CUTLERY.

If you want the best there is in razors try one of our Blue Steel, warranted to give satisfaction.

The Gillette, the Zinn and the Star Safety Razor.
The Keen-Edge Razor Strop makes shaving easy.
Shaving Brushes and Strops of all kinds.
Pocket Cutlery, Scissors and Shears.
Table Cutlery, Carving Sets.
Manicure Sets, Scissors in Sets.
Ingersoll Watches, Fancy Clocks, Pocket Lights.
Sleds, Skates, Hockey Skates and Sticks, Thermometers.

—AT—

Wm. B. Scott & Company's,
8 and 10 Broadway.

Autocrat Tea
IN SEALED HALF POUND PACKAGES 25¢

Edison Phonographs and Records

$2 Down and $1 a week now pays for a genuine Edison.

Make the best Christmas or Birthday Present for anyone.

Gem $10, Standard $20, Home $30, Triumph, $50.

BUY NOW and pay at your convenience after the Holidays. Every Edison Record in stock.

VICTOR DISC MACHINES.

Victor and American Disc Records reduced in price. 10-in. to 60c.; 7-in. 35c. Send for catalog.
11-IN. CROWN DISC RECORDS.—50c.
NEEDLES, HORNS, CABINETS & SUPPLIES.

W. A. MAHER,
13 Farewell Street.
Telephone 971-2.
Open Evenings.

BLANKETS.
Blankets. Blankets.

Too many, must be sold regardless of cost.

SHAPED BLANKETS.		SQUARE BLANKETS.	
$1.25 kind for	$1.00	$1.75 kind for	$1.35
1.75 " "	1.30	2.00 " "	1.50
2.25 " "	1.65	2.50 " "	1.?6
2.50 " "	1.85	4.35 " "	3.50

Some 40 other kinds to select from.

ROBES. The imitation Buffalo, the best wearing robe on the market, was $10, now $7. Black Skin Robes, plush lined, were $12, now $9.50. Chase's Plush Robes, bordered one side, broadcloth on the other, were $8, now $6. Double Silk Plush Robes, were $15, now $11.50. Silk Plush, from $8.50 down to $6. Plush and Felt from $5, reduced to $3.75. Some 20 others to select from. Don't miss the opportunity.

To save money the exceptional fine weather enables you to secure bargains in this line, fully 25 to 35 per cent saving on fine goods.

THE GEO. A. WEAVER CO.,
19, 21, 23 Broadway,

PAROID ROOFING.

This is a roofing made from the best felt, thoroughly saturated and coated with a compound which renders every fibre of it absolutely waterproof. It contains no tar; it looks like slate, and it wears for years. If you have never seen it in use, you can have no idea how strong and durable it is. It is used all over the world. We are the factory agents and can sell cheaper than any other house.

Ash Barrel Trucks,

A thing you need for wheeling out heavy ash barrels or anything that is heavy. They are made of Iron and are strong and durable.

Price $1.50 each.

The Peckham Co.,
343-345 Thames St. Tel. 764.

A Happy New Year.

The Xmas holiday is passed, and we wish to announce that we have a few TOOL CHESTS and SLEDS left over which we will close out at greatly reduced prices, and if the boy didn't receive either, now is the time to purchase one, and while looking around see our nice line of Bath Room Fixtures, to make the bath room complete. We also carry a nice line of

Thermometers, Skates, Ankle Braces, Ice Creepers and Snow Shovels and the famous "Rogers" Zig Saw with the latest designs.

Alex. N. Barker & Co.,
201 Thames Street.
Paints, Oils and Varnishes. Lumber, Hardware and Cement.

DECORATIONS.

Holly, Wreaths, Stars,
Evergreens, Trees, Etc.

F. L. ZIEGLER, 18 Broadway.

Go to Geo. H. Chase
FOR YOUR
Photo Supplies, Electrical Novelties and Artists' Materials.
ROOM 4, OVER 167 THAMES ST. PHONE 644-5.

Machinery and Automobiles for Sale,

1 Stevens-Duryea Runabout in perfect order, $450; 1 Autocar, Type VI, $200; 1 Autocar, Type VIII, canopy top, $500; 1 Autocar, Type VIII, $500; 1 Autocar, Type X, almost new; 1 Autocar, Type X I; 1 Locomobile, Steamer, $150. If you are looking for anything in the automobile line call and see us.

Also a few new and second-hand Marine Motors, 1 5 H. P. second-hand, $75; 1 4 H. P. second hand, 450; 1 6 H. P. new, $150; 1 4 H. P. new $135; 2 H. P. new, $75; 1 12 H. P. Vertical Tubular Boiler nearly new; 1 Hot Air Pumping Engine, perfect order.

NEWPORT ENGINEERING WORKS,
356-367 Thames Street, Newport R. I

Wheels Called for, Crated and Shipped, or Stored for the winter at 25c. a month.

If you wish your wheel overhauled during the winter we will do it. The best of repair work at the

COLUMBIA BICYCLE AGENCY! J. R. CHASE, PROP.
Telephone. 115 Bellevue Avenue.

THE PUBLIC SCHOOLS.

Their Work During the Past Year Reviewed.

Chairman Barker's Annual Report to the City Council, for the Committee.

The annual report of the Public School Committee, prepared by the chairman, Dr. C. F. Barker, and ordered by the committee to be presented to the City Council, is as follows:

To the Honorable City Council of the City of Newport.

Gentlemen: The Public School Committee herewith present their annual report together with the reports of the superintendent of schools and of the heads of the several school departments for the school year ending in June 1905.

The opening of the schools in September was delayed one week from the eleventh to the eighteenth because it was feared that the attractions of the various ceremonies of Old Home Week would prevent a full attendance in the schools. To make up for this loss of time the closing of the schools in June has been deferred from the twenty-second to the twenty-ninth.

The enrollment for the first term shows a moderate increase over that of last year as appears in the following table:

	Nov. 23 1904.	Nov. 29 1905.
Enrolled in High School,	358	368
Enrolled in Grammar,	946	1008
Enrolled in Intermediate,	779	801
Enrolled in Prim'ry, Kinderg'rt'n and Ungraded,	1578	1530
	3660	3707

A comparison shows an increase of 47 in the total registration this year. In the grades above the third there is an increase of 95, while in the lower grades, up to and including the third, there is a decrease of 48.

This year as for several years past the department is somewhat hampered by a lack of sufficient room. At the opening of the schools it was at once apparent that a new seventh grade school must be opened. For this purpose a room in Clarke school, formerly used as a private office by the superintendent, was taken. There are now 29 rooms whose enrollment is 50 or more. Of these, three have 59, one has 60, one has 61, and one has 62. A part of this crowding will be relieved when the old Rogers High School building becomes available for the schools of lower grades. In the high school the overcrowding is worse than elsewhere and worse even than last year, when 258 pupils were seated there, while this year the number is 252. The condition is intolerable and teachers and pupils are longingly anticipating the time of removal to the new building. This committee has authorized the transfer of the school as soon as the building is turned over to the department and some preliminary steps have already been taken.

The new Rogers High School building is admirably adapted to the requirements of the school. It is centrally located and convenient of access for the high school pupils, about an equal number living north and south of it. It adjoins the Townsend Industrial School and the Coles laboratories, where important parts of the high school work is done. It is large enough to provide for the growth of the school for many years. The plan of the building is such that it facilitates and simplifies school administration. It contains many important features that are lacking in the old Rogers—an assembly hall capable of seating 600, a large and well-equipped gymnasium, a lunch counter where the children may obtain suitable food without passing through the streets in stormy weather, a large and beautifully decorated library with ample provision for consulting books of reference, the most approved school furniture to be found in the market, and best of all a complete and efficient system of ventilation by which an adequate supply of pure air may be furnished to all parts of the building. A building so complete in all its parts and so well adapted to the purpose for which it was designed is of inestimable value to the department and to the city.

While many have helped in the making of the new high school, there are two whose work should receive special mention. Superintendent Lull, since he first assumed the management of the Newport schools, has constantly urged the necessity of a new high school building. His familiarity with the technique of high school construction, and his knowledge of many of the best and newest high schools in New England, entitle him to be considered an expert, and from the drawing of the plans to the completion of the building he has rendered most valuable aid to those in charge of its construction. Head Master Thompson, besides his general knowledge of school administration, has the most intimate knowledge of the special needs of our own high school, and both he and Mr. Lull have spent many hours inspecting the details of the work and helping by their valuable suggestions.

In November, when it became necessary to heat the new building, the City Council committee suggested that this be done by the Public School Committee, and after the heating apparatus had been tested and accepted by the City Council committee it was voted by them "that the Public School Committee be authorized to place an engineer in the new high school building." This was done and the heating of the building was commenced. It was necessary to select an engineer capable of running and caring for the complicated heating and ventilating plant. Mr. Samuel C. Bailey, a licensed engineer, was elected at a salary of $800. Mr. George H. Young, the efficient janitor of Rogers, was elected head janitor of the new building at a salary of $800, and it was voted to elect an assistant janitor at a salary of $400.

The Teachers' Retirement Fund has increased until it amounts to about $14,000, nearly one half of the amount required before the income can be used. During the past week a bazaar has been held in the new building, the use of which was allowed by the building committee of the City Council upon the guarantee by the School Committee to repair all damage that might be done to the building. Every teacher in the public schools assisted in the work of preparing for and conducting the bazaar, and, although the full account of receipts has not yet been rendered, it is expected that the fund will receive, as proceeds of the bazaar, an increment of about $3,000.

During the year several changes in the corps of teachers have been made. In June resignations were received from Mr. Russell of the high school, Miss Blaisdell, teacher of drawing, and from Miss E. H. Murphey, Miss L. C. Tew and Miss M. S. Clarke of the grades below the high school. To fill the vacancies caused by these resignations Miss Grace M. Counihan was elected commercial teacher in the high school, Miss Edith A. Barber of North Attleboro, who came exceptionally well recommended, was elected supervisor of drawing in all grades; Miss J. S. Perry was elected kindergartner in place of Miss Clarke, and the positions formerly held by Miss Murphey and Miss Tew were filled by the election of Miss S. A. Hallberg and Miss M. M. Frank, and all other vacancies by certain transfers which the committee deemed expedient. An additional teacher being needed in the high school, Miss Mae Stenhouse, a graduate of Brown University, was elected. In September Miss E. C. Morrison, one of the elected assistants, was temporarily placed in charge of the new seventh grade opened in Clarke school, and to fill the vacancy caused by the resignation of Miss M. B. Lawton, Miss M. E. Stevens was transferred from Carey I to Callender, grade III, and Miss M. A. Harrington was elected to Carey I.

At the end of the present year this committee will lose two valuable members in the retirement of Mrs. Sorchan and Mr. Bacheller. Mrs. Sorchan, much to the regret of all her associates in this committee, declined to accept a renomination, although it was unanimously offered her by both the Republican and Democratic city conventions. During the whole of her service she has shown in many ways a most active interest in our public schools, and has been most faithful in the performance of her duties, frequently coming from New York for the sole purpose of attending meetings of this committee. The Teachers' Retirement Fund owes much to her, and she has done by far the greater part of the work of decorating our schoolrooms. The beautiful pictures upon the walls of the library in the new high school are Mrs. Sorchan's latest gift. Mr. Bacheller, as chairman of the standing committee on buildings, has done a vast amount of work for this department, and in attending to the details of the work of caring for the school buildings has sacrificed much of his own time and convenience.

The evening schools have been opened in the Townsend Industrial School with a total registration of 225, distributed among the several classes as follows: Elementary 113, mechanical drawing 34, bookkeeping 20, freehand drawing 15, cooking 18, stenography and typewriting 25. In the elementary department 82 are doing the work of grades I, II and III.

This committee acknowledges the receipt of the additional appropriation of $4,070, which was asked of your honorable body in October. This amount was the difference between the sum asked for and the sum appropriated at the beginning of the year. The committee had been careful to use its appropriation judiciously, but found it impossible to conduct the schools through the year with less than the sum originally asked for, the amount needed being almost exactly what was estimated.

It is certain that the amount needed for the schools next year will be still greater. The running expenses of the new high school and of the three or four new schools that will probably be opened in the old high school building will compel the committee to ask for an increase in the appropriation for public schools.

For the Public School Committee,
Christopher M. Barker,
Chairman.

Newport, R. I., Dec. 11, 1905.

NO. 5 WINS FIRST MATCH IN SECOND SERIES.

The second series of the all-winter tournament of the bowling teams of the Young Men's Christian Association was started last evening, when teams Nos. 5 and 6 were the contestants. Team No. 5 won two out of three strings, taking the first by the very narrow margin of one pin. Neff was the high roller, with singles of 95 and 90 and a total of 269. Griffith made the high single string of 96. The individual and team scores were as follows:

Team No. 5.				
Tanner,	80	94	71	245
D. F. Sullivan,	87	85	85	257
Austin,	79	83	76	238
J. F. Sullivan,	82	87	76	245
Bacheller,	91	78	81	250
	419	427	389	1235
Team No. 6.				
Garniss,	79	75	75	229
Doe,	75	75	75	225
Neff,	95	90	84	269
Griffith,	96	73	69	238
Matley,	73	88	90	251
	418	401	393	1212

DAILY NEWS PATTERNS

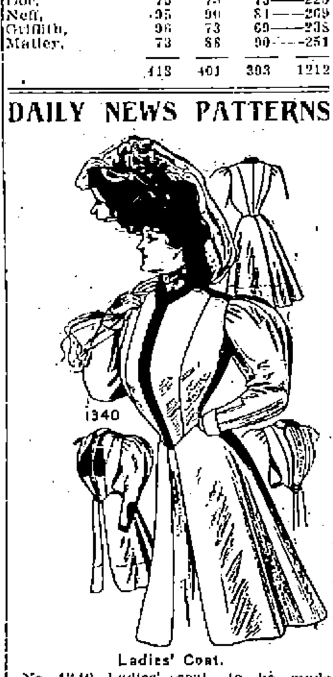

Ladies' Coat.

No. 1340—Ladies' coat, to be made with or without revers and collar, with or without cuff, and having two lengths of skirt section. Cut in sizes 32, 34, 36, 38 and 40 inches bust measure. Size 36 requires 3 yards of 52-inch material.

A handsome three-quarter length coat of biscuit color broadcloth, with a neck finish and narrow vest of brown broadcloth. The waist portion is fitted tightly to the figure, and the skirt slopes away from the front, and fits smoothly over the hips, with an inverted pleat in the center back. The sleeve stands out well from the shoulder, giving the broad effect so desirable now. This coat would develop well in any of the winter fabrics or in velvet. Price, 10 cents.

To obtain these patterns, send 10c. for single or 20c. for double and number and size of pattern desired to Pattern Department B. Daily News Office.

SKATES AND SLEDS.

We have skates, for boys, from 60c. to $1.50.
Hockey Skates, nickle plated, $1.50.
Skates, for ladies, from 55c. to $1.35 for the best nickle plated.
Sleds from 45c. to $1.25 each.
We have a new Air Light for gas with the mantle complete for 50c.
Coal Hods, from 30c. to 50c. each.
Buck Saws, Axes and Mattocks.
All kind of Enamel and Tin Ware.
Nickle Plated Tea Kettles from 30c. to $1.50 each.
Also all kind of Hardware and Tools.
—AT—
H. L. DEBLOIS'S, 30 BROADWAY.
Telephone 663-J.

MEMBERSHIP ENLARGED.

Baptist Young People's Societies Revise Their Constitution at the State Rally in Providence.

The principal business transacted at the state rally of the Baptist Young People's societies of Rhode Island, held in the vestry of the First Baptist Church, Providence, last evening, was a revision of the constitution, so that the membership of the state organization is now considerably enlarged.

Formerly the membership of the state society was limited to delegates from the different Young People's Societies in the Rhode Island Baptist churches, but now it may include all persons belonging to local societies or any Baptist church members (if there is no society connected with the church) who may attend any one of the regular meetings of the state organization. The date for the annual meeting was fixed for the first Wednesday in May, and it was also voted to increase the board of managers by the following officers: Transportation leader, agent for Service, the official publication; the chairman of the junior work committee, three additional members from each association and at least 10 other persons, elected at large. The above are to serve with the president, vice presidents, secretary and his assistant and the treasurer as the board of directors, and it was further voted that the directors be instructed to fill such vacancies as exist.

Previous to the business meeting, there was a service of song conducted by Rev. W. D. Fuller of East Greenwich, while Rev. H. W. Watjen of Warren read a selection from the Scriptures and made a prayer. Rev. W. T. Green of Natick, president of the state organization of Baptist Young People's societies, presided and introduced the speakers, the first person to address the meeting being Rev. J. H. Trenberth of East Greenwich, the recently appointed state colporter. His topic was: "The Inauguration of Colportage Wagon Work," and after stating the importance of such work for this state, Mr. Trenberth outlined his plans and spoke in detail of its purposes, saying that not the least important thing to be accomplished was the making of better citizens. The other speaker of the evening was Rev. C. H. Spaulding, D. D., of Boston, New England secretary of the American Baptist Publication Society, whose topic was, "Impulses that come to us and the carrying out of those impulses." This was followed by reports from the different Baptist Young People's societies in Rhode Island, among those represented being the following: Second Baptist Church of East Providence, the Society of Lonsdale, the Cranston Street, Pearl Street and First Baptist churches in Providence, all personally represented, while State Secretary Wallace L. Pond read communications from the Fourth Baptist and Mount Pleasant Baptist churches in Providence.

PERSONALS.

....Letchworth Cox, who was a stoker on the first locomotive which ever got up steam in America, celebrated his ninety-first birthday at his home in Jamesburg, N. J., Christmas day.

....Lieutenant Von Frank, the oldest officer in the German army, recently celebrated his one hundredth birthday at Charlottenburg. He is in capital health and in full possession of his faculties. The lieutenant entered an infantry regiment at Posen in 1826.

....Dr. August Schmidt, a German physician of St. Louis, has given money for the erection of a church in that city, in which all denominations will be equally free to worship. There will be no sermon, no choir and no collection plate. An organ operated by electricity will furnish sacred music.

....Stephen Bates, a colored man, has been chief of police and city sheriff of Vergennes, Vt., for 26 consecutive years. He was born of free parents in Shirley, Va., nearly 64 years ago. Bates is a very intelligent man, entirely self-taught and occupies a high place in the estimation of the community where he lives.

....Two hundred and fifty deaf mutes attended a wedding Sunday in the upper church at St. Francis Xavier College, New York. Both young people were deaf mutes. The ceremony was performed by Rev. Father McCarthy of St. Francis Xavier Church, who has learned the sign language and has special power granted to him to perform such marriages.

....Japan's new ambassadress to the United States, Viscountess Aoki, is by birth a Prussian Baroness von Rahden, who married Viscount Aoki when he was the Mikado's minister at Berlin, where he spent many years. The family to which she belongs is an ancient one, allied to many of the great houses of the German aristocracy, and the announcement of her engagement nearly a quarter of a century ago created a great sensation, it being the first instance of a European woman of rank and title becoming the wife of a Japanese, or, for the matter of fact, of any Oriental.

Free Advice!

Don't wait until the big snow storm comes and find yourself without
RUBBERS,
ARCTICS or
OVERBOOTS.
Purchase them at once at
THE SEABURY CO'S.,
214 THAMES STREET.

A Chance!

A High-Grade Upright Second-Hand Piano
For $125.00 Cash.
A Great Bargain.

The January Number of "Musician" just in.

ROGERS MUSIC STORE.

CHAMPION'S LINE
Naphtha Launches,
Sail and Rowboats.
The new launch Twentieth Century, now in commission, is a handsome and speedy boat and is to let by hour, day or week.
Kinsley's Wharf, foot of Pelham St.
Telephone 271-L.

Today's Homily.

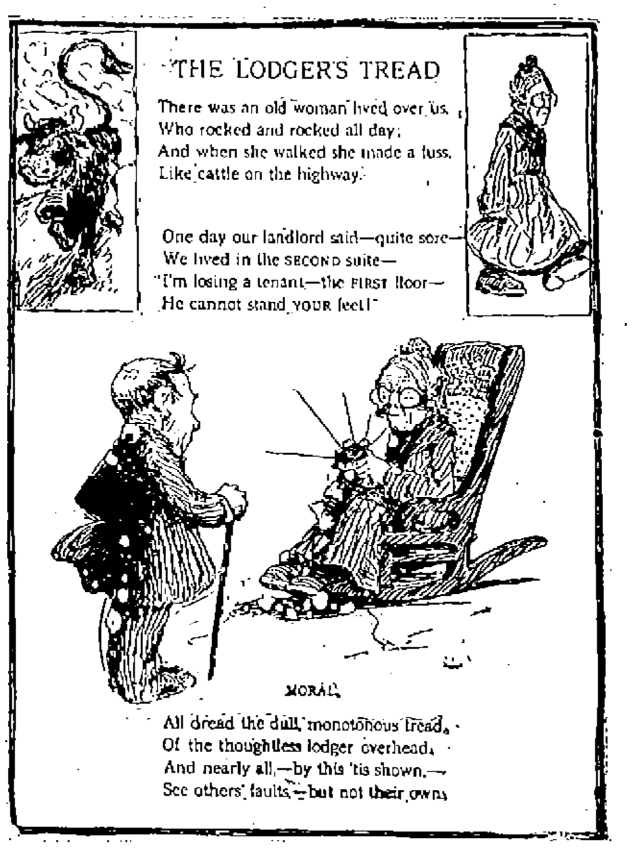

THE LODGER'S TREAD

There was an old woman lived over us,
Who rocked and rocked all day;
And when she walked she made a fuss,
Like cattle on the highway.

One day our landlord said—quite sore—
We lived in the SECOND suite—
"I'm losing a tenant—the FIRST floor—
He cannot stand YOUR feet!"

MORAL.

All dread the dull, monotonous tread,
Of the thoughtless lodger overhead,
And nearly all,—by this 'tis shown,—
See others' faults,—but not their owns

THE LITTLE BAD BOY.

[Chicago Tribune.]

The bad little boy has gone to sleep.
One hand still shut in a stubborn fist,
As though in his dreams he would boldly keep
Himself in position to resist.
The bad little boy throughout the day
Has broken the home rules, one by one,
Has found for his feet the forbidden way,
Has left no disturbing thing undone.

The bad little boy—his face is calm,
Save that a faint smile is clinging there;
And now a forgiving, gentle palm
Smooths all of the tangles from his hair;
And now he is lifted into place
By arms unfelt in his slumbers deep;
And nothing but good shows in his face—
The bad little boy has gone to sleep.

O, all of his pranks and vexing ways
And all of his mischief is forgot
When down through the vale of dreams he strays;
And all the reproof that once was hot
Dies out with the sigh that swells the heart
When softly we bend over him and kiss
His cheek—and we swiftly thrust apart
His deeds of the day, when he sleeps like this.

So, may it not be, when you and I
As bad little boys lie down to sleep,
The angel that marks our deeds on high
May come on the wings of gentle sweep
And bend over us with a patient sigh,
When all of our blind rebellions cease—
And whisper to such as are you and I:
"Your day is forgiven you: sleep in peace?"

FANCIES.

He—How do you like my winter suit; good fit, don't you think?

She—Worse than that, my dear, a perfect convulsion!—[Princeton Tiger.

Patience—They say popping the question is as hard as pulling teeth.

Patrice—Yes, and both operations are often performed without gas.—[Yonkers Statesman.

"I love my love in the morning," sang the young man, ardently.

"Huh!" exclaimed her younger brother, "you ain't never seen her in the morning yet."—[Puck.

"This," said the dealer, "is the best automobile you could buy. It's just the thing for a lady."

"Yes?" she queried, "I suppose it's—er—kind and gentle and not afraid of electric cars."—[Philadelphia Press.

Police Justice—Have you any means of identifying the prisoner as the man that robbed you?

Mr. Tyte-Phist—Your honor, he had $45 of my money in his pocket when he was arrested.—[Chicago Tribune.

They were discussing the things which help a man to obtain success in the world, when one young man said, "There's nothing like force of character. Now, there's Hunks. He's sure to make his way in the world. He's a will of his own, you know."

"But Brown has something better in his favor," argued his friend.

"What's that?"

"A will of his uncle's."—[Tit Bits.

"Pop?"

"Yes, my son."

"What is it a man loses and then can't tell you what it is until he finds it?"

"I really don't know, my boy."

"Why, his breath!"—[Yonkers Statesman.

"I enjoyed your piano solo very much," said the talkative girl.

"It was not a solo," answered the polite but sarcastic musician. "Your conversation was the principal and most charming theme. My performance was merely an obligato."—[Washington Star.

MENU FOR THURSDAY.

We rise in glory as we sink in pride.—[Young.

Breakfast.
Cracked Wheat.
Broiled Lamb Kidneys.
Bacon.
Raised Biscuit.
Coffee.

Dinner.
Barley Soup.
Corned Beef and Cabbage.
Beets. Parsnips.
Vanilla Cream.
Coffee.

Supper.
Cold Meat. Salad.
Orange Marmalade.
Fancy Cakes.
Tea.

POCKET BOOKS,
BILL BOOKS,
LETTER BOOKS,
BILL FOLDERS,
CHANGE PURSES,
CARD CASES,
ENVELOPE BOOKS,
WALLETS.
SUITCASES,
TRAVELING BAGS,
KIT BAGS.
FUR ROBES,
CARRIAGE ROBES,
CARRIAGE HEATERS
LEGGINS,
GLOVES,
WHIPS,
CROPS,
HARNESS,
SADDLES,
BRIDLES, ETC., ETC.
HENRY BIESEL & SON,
256 THAMES STREET.

PROVISIONS.

Green Peas,
Hothouse Tomatoes,
Southern Lettuce,
Cucumbers,
Green Beans,
Green Peppers,
Boston Celery.
—AT THE—
SEA SIDE MARKET.

DAVID'S MARKET.

For Friday and Saturday.

Pork Roast,	8c a lb
Forequarter Lamb,	7c a lb
Short Steak,	12 1-2c a lb
Leg Lamb,	12 1-2c a lb
Round Steak,	10c a lb
Pork Chops,	10c a lb
Island Fowl,	16c a lb
Island Chicken,	20c a lb
Sugar Cured Corned Beef,	5c a lb

Cabbage free.

TURKEYS
At the lowest prices in the city.
Call early and avoid the rush.

FRESH SCALLOPS
Easterbrooks's
Celebrated Finnan Haddie.
All Kinds Fresh, Salt and Smoked Fish, Meats and Vegetables.
—AT THE—
BROADWAY CASH
FISH AND MEAT MARKET,
C. A. Easterbrooks, Prop.
60 BROADWAY.
Telephone 514.

GROCERIES.

HAPPY NEW YEAR.

At this, the beginning of a new year, and while wishing you the compliments of the season, we take this appropriate time to thank you for your kind and liberal patronage in the past, and trust by close attention to your every need that we shall merit a continuance of the same in the future.

May 1906 be for you a year of unlimited prosperity and happiness.

The Boston Grocery,
CITY HALL SQUARE,
BROADWAY.
O. F. WILCOX, Prop'r.
Tel. 339-5.

TOMATOES,
The very best,
3 cans for 25c.

SUGAR.
25 lb. bag fine Granulated Sugar,
$1.25.

FLOUR,
Washburn's Gold Medal,
$5.75 Bbl.
—AT—
Kenyon & Smith's,
PROP'S OF THE RECEPTION BRAND TEA AND COFFEE.
110 BROADWAY.

SPECIAL!
Until Dec. 30th,
1 bot. Whiskey, 1 bot. Gin,
1 bot. Brandy, 1 bot. Wine, 1 bot. Rum.
$4.00.
Above are our regular $1 per bottle goods.
25 B'dway. PELEG BRYER. 11 Spring St

Don't Lecture Children

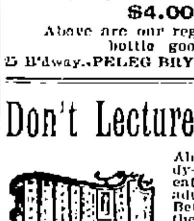

About eating candy— only about eating inferior and adulterated candy. Better still, buy them pure, wholesome confectionery, such as we sell—the lecture will go better if sugar coated. Good sweets, used in moderation, harm no one. We guarantee every pound of confections we put up—all good.

Also Ice Cream, Cake and Pastry made Fresh Every Day.
—AT—
S. KOSCHNY'S,
Manufacturing Confectioner,
232 Thames Street.
Branch, 16 Broadway.

The Newport Journal and Weekly News contains an immense amount of local matter.

GROCERIES

PURE FOOD
Is the cry of the hour.
You get it
and
Green Trading Stamps
with it at
WILLIAM W. CHILD'S,
126 Broadway.
Pure Butter a Specialty.

COFFEE.
Chase & Sanborn's Coffee
Is sold at this store. They do the largest coffee business in New England, for the reason they have the best coffee for the price.
My assortment of groceries is the most complete on Broadway.
Charles A. Manchester,
BROADWAY.

Have you tried the famous
Revere Coffee?
We consider this is the finest coffee sold at the price. If you are dissatisfied with the coffee you are using call and try a pound. Our price
35c. a lb.
—AT—
The Arcade,
30 DIXON STREET,
Telephone 153-2. T. Lyons, Prop'r.

TRY MY
25c.
COFFEE,
Java and Mocha.
EXCELLENT BARGAIN.
F. U. GLADDING,
Successor to C. Sherman & Co.
Telephone 351-2.

The Fashion,
140 Thames Street.
Special Sale
—OF—
Women's, Misses' and Children's Golf Blouches and Vests.
Women's Sweaters, $1.50; Sale price, 79c.
Women's Sweaters, $1.98; Sale price $1.19.
Women's Sweaters, $2.50; Sale price $1.29.
Women's Sweaters, $2.98; Sale price $1.59.
Women's Sweaters, $5.50; Sale price $3.98.
Women's Vests, $1.25; Sale price 79c.
Misses' Sweaters, $1.50; Sale price 89c.
Children's Sweaters, ages 3 to 8, $1.25; Sale price 69c.

NEWPORT DAILY NEWS.
NEWPORT JOURNAL AND WEEKLY NEWS.

T. T. PITMAN, PROPRIETOR.
Office, 207 Thames Street.

News, $6.00 a year. 12 cents a week.
Journal and Weekly News, $2 a year.

TELEPHONE CALLS.

Business Office, down stairs	9903
or if that is busy,	17-2
Editorial and Reportorial Rooms upstairs,	17-3
Publisher's Residence, 12 High St.	322-4

The Newport Journal contains the best matter in the Daily News each week, and will be sent anywhere in the United States, postage paid, for $2 a year in advance. Requests for change of address should give old address as well as new.

BACK NUMBERS.

Copies of the Daily News, or of the Newport Journal one week old, three cents extra for each month or part of a month.

ADVERTISING RATES.

Advertisements, without special position, $1 an inch for the first insertion and 25 cents for each continuance. Advertisements of six lines or less are taken at about one-half these rates. A discount is allowed on all advertisements ordered in the Daily for more than one week.

Yearly or Term Advertisers are limited to their immediate business, are permitted but five insertions in a week and are allowed fifty-two changes a year. Legal notices, auction sales, cards wanted, and lost and found are not included in space contract.

Advertisers using both the daily and weekly papers gain the advantage of distinct classes of readers, no person reading both the daily and weekly. The Journal goes among people who read no other local paper.

Newport Daily News

WEDNESDAY, JANUARY 3, 1906.

Articles on subjects of local or general interest will be gladly received, and will be used if their value warrants and the name of the writer is sent therewith. The name need not necessarily appear in the News.

TEN PAGES.

THE SANTO DOMINGO SCRAPE.

The story that our intervention in [illegible] has only had the effect of making the Morales government more corrupt and oppressive than ever [illegible] enough. With American officials collecting the customs, and American men-of-war at hand to protect [illegible], Morales was greatly strengthened against the insurgents [illegible] seeking to obtain power just as he had obtained it, and had just as good right to it. It was really a [illegible] himself from the insurgents which led him to enter into the [illegible] with our government, but [illegible] that the insurgents have [illegible] driven him from power in spite of the support we gave him.

It is reported that the modus vivendi [illegible] by Minister Dawson and the Morales government has [illegible] and awakened fears of [illegible] among the foreign commercial interests. Before our intervention the governments de facto were generally careful to let the foreign interests alone, but our support has enabled the Morales people to squeeze [illegible] of foreigners, and American and European capitalists are now preparing claims for damages to be presented not to the Dominican but to our own government, as the responsible partner in the spoliations.

It will be remembered that the original protocol was signed January 21 a year ago by a naval officer and was to go into effect in ten days, within which time it was impossible to secure ratification by the Senate. Indignation in the Senate and in the country [illegible] Department of State to say that this protocol was negotiated without authority and that there was no intention of making any agreement apart from the Senate, but it was intended to make the insurgents believe this [illegible] in order to deter them [illegible]. Then a regular treaty was negotiated, encountered a good deal of opposition in the Senate, and the Senate ended its special session [illegible] as it had closed its regular session without acting on it. Then the President negotiated a modus vivendi on the lines of the treaty, to [illegible] the Senate should act. With the [illegible] of Morales the modus vivendi has broken down.

NEW YORK'S VITAL STATISTICS.

[illegible] about New York must be on a large scale in these days, and people have become quite accustomed to the gigantic proportions which are connected with that big city. But once in a while attention is called to something in connection with the metropolis which fairly startles with its magnitude. For instance, the birth rate has increased so much there that during the past year there was an average of one birth for every five minutes of the time. This shows that the population of the city is increasing very rapidly, even without the accessions from abroad through the emigration department. The total additions by birth for the year reached the enormous figure of nearly [illegible]. This was an increase of more than 4,200 for the year and is quite consistent with the rapid growth in population in the city.

It is interesting in connection with these figures chronicling the birth record to note that the number of marriages was also very large, reaching a total of more than [illegible], or an increase of over 2,200 from the record of the previous year. This is a striking showing when it is remembered that very many of the newcomers from foreign shores arrive without their families, with the object of making new homes for them in the new land. The marriage record, therefore, points out the fact that many young men are coming to these shores and are finding wives among those who have preceded them from their own country or others, or occasionally from American families. The evidence is pleasing because the more new homes which are founded here the better it will be for the country and the sooner the new comers will be assimilated into the population.

Perhaps the most satisfaction, however, can be found in the record of deaths for the past year. These numbered more than 73,690, but were some 4,606 less than in the previous year. This is an excellent showing, indicating that the city, big as it is and abounding as it must be with influences which militate against long life and favor the spread of disease, is healthier than it was a year ago. This record marks a triumph for the health department of the city which is distinctly gratifying to the officials and to all thoughtful citizens. To reduce the death rate by improving the sanitary condition of a big city is a notable achievement.

The death rate is not high for a city of the size of New York, being but 18.25 per thousand of population, but it marks a decrease of 1.76 in a thousand from the figures of the year before. The statement is also made in the same connection that this death rate is the lowest with one exception on record, and the same excellent report is made in regard to contagious diseases, the record being lower than at any other time since the figures were kept. The officials of the big municipality, therefore, have reason to congratulate themselves upon the record that has been made the past year in the department of vital statistics. It shows that New York is a better city to live in and that the population is gaining rapidly by natural accretions as well as by additions from without.

VIOLENCE IN STRIKES.

No one suspects the more prominent and respectable labor leaders of countenancing resort to violence, nor are the greater part of the members of labor unions participants in acts of violence. But violence is so common a feature of all serious strikes that two courts have recently declared that there is no such thing as a peaceful strike, and when violence occurs the best leaders and the masses of union men shield the criminals and extenuate their conduct, and thereby involve themselves in some measure of the culpability.

After months of effort to secure a jury, Chicago has succeeded in convicting one union of appropriating money to hire thugs to "do up" men who would not strike, the particular case of doing up being a murder. Strikes are almost continuous in Chicago and are especially savage, and there is a long list of killed and maimed as a result. Almost immediately after this conviction two men in Brooklyn who refused to strike were assassinated; they were called to the door and shot in cold blood. The officers of the law will derive no help from the members of the union in punishing the murderers, and yet nothing is more important for the interests of union labor in the long run than the elimination of lawlessness.

Immediately following the Brooklyn crime comes the killing by dynamite of the man who was governor of Idaho at the time of the Coeur d' Alene strikes and who declared martial law and put down violence with a strong hand. These strikes were attended with the most savage and bloody violence of any; they even went beyond the violence of the miners' strikes in Colorado two years ago. Miners and teamsters have been the most murderous in their strikes, and the teamsters have succeeded in obtaining from Governor Folk the pardon of a striker who deliberately shot a "scab," and in their annual convention last year they openly justified the shooting.

The statehood bill is to be the first to come before the House when it reconvenes tomorrow. There is a growing feeling that the part of the bill which gives statehood to Oklahoma and Indian Territory will become a law, and that there is little chance for the Arizona-New Mexico proposition, except with a proviso that the people of Arizona shall approve the union before it comes effective.

The New York postoffice made a net profit to the government of $11,026,667.35 during the past year, an increase of $1,359,382.03, or more than 12 per cent, over the net profits of 1904. If all the postoffices of the country paid as well in proportion, there would be a large balance to the credit of the department, but a great number fall far below the point of paying expenses.

Though the insurance investigation in New York closed with the old year, the real end is not yet. The committee's report is still to come, and then perhaps there will be some action by the legislature. Certainly some changes ought to result from the investigation. It furnished material enough.

Does ex-Governor Odell of New York realize now that he is badly beaten, and might as well yield to the inevitable and resign the chairmanship of the Republican state committee?

The reports of the recent proceedings of the City Council have been "mighty interesting reading," as Horace Greeley used to say.

If one may be pardoned for speaking again about the pleasant weather, it is indeed a remarkable winter.

CAMERON OF LOCHIEL.

[Marquise de Fontenoy, in New York Tribune.]

Scotland has through the death of Cameron of Lochiel lost one of those grand old Highland chieftains who to a far greater degree than the peers of the northern kingdom constitute its true aristocracy and are regarded as such both at home and abroad. For Lochiel—these great chieftains are invariably known and addressed by their territorial title—was the twenty-fourth chief of the Clan Cameron, inheriting the dignity in an unbroken line from ancestors who figure illustriously on almost every page of Scottish history. In Scotland, for instance, the Duke of Argyll is looked up to, not because he happens to be a duke and the brother-in-law of the king, as well as invested with all sorts of hereditary dignities, including that of the keeper of the great seal of Scotland, master of the royal household and admiral of the Western Isles, but because he is the chief of the clan of Campbell, and there is no exaggeration at all in the stories current at the time of the Duke's marriage to Princess Louise, when it was related that the Campbells, and, in fact, Scotchmen generally, considered that Queen Victoria's daughter was making a fine match for herself in becoming the wife of the future chief of all the Campbells.

Lochiel died, as he had lived, among his own people in his castle of Achnacarry, situated in the most picturesque spot of Lochaber, a few miles northeast of Fort William, and surrounded by extensive forests, stretching over hill and dale, well stocked with magnificent stags and huge herds of red deer. He was a brother-in-law of the Duke of Buccleuch, whose sister, Lady Margaret Scott, he married just 30 years ago, and he is succeeded as twenty-fifth chief by his eldest son, a gallant young soldier, who served in the Grenadier Guards throughout the Boer war, where he was badly wounded.

The late chief put in a few years in the diplomatic service in his younger days, and accompanied the late Lord Elgin's special mission to China and to Japan away back half a century ago. He likewise was for a time gentleman-in-waiting to Queen Victoria, and also member of Parliament. But as soon as possible he withdrew to Scotland to live among his people that sort of feudal existence which is seen at its very best nowhere but in Scotland, where the chieftain regards himself as responsible for the moral and material welfare of every member of his clan, all of whom, like their ancestors for hundreds of years past, consider themselves his retainers and as bound to him by not merely ties of loyalty, but also of blood, bearing as they do his name.

Those who wish for a description of the state which is maintained at Achnacarry Castle I would refer to the late Queen Victoria's "journal" of her "life in the Highlands," and in which she describes a visit which she paid to Lochiel in 1873, and of the profound impression it made upon her.

Among his ancestors was that Ewen Cameron of Lochiel, the hero of the battle of Killiecrankie, in 1689, who is said to have killed the last of the wolves that wandered at large in the British Isles, and who forms the subject of such eloquent praise in Macaulay's "History of England," where he is described as "the Ulysses of the Highlands." His grandson was that "Gentle Lochiel" who was so devoted an adherent of Prince Charles Stuart, the young pretender, to whom he declared "Come weal, come woe, I follow thee." He fell in the battle of Culloden, and his steel Highland pistols, marked with his initials, figure in the Museum of Antiquities at Edinburgh. The late chieftain was his great-great-grandson.

CONTEST FOR PAYMASTER GENERAL IN THE NAVY.

Navy officers are mystified at a contest for paymaster general which has suddenly sprung up in Washington. Paymaster General H. T. R. Harris, the present incumbent, is on the retired list; but there are 13 months remaining of his term. There was a spirited contest over two years ago when he was nominated, one of the leading candidates having been Pay Director Charles Webster Littlefield. As about 15 candidates have already entered the field, it is thought Paymaster General Harris contemplates resigning from the office, although no confirmation of that is had. The only formal application filed is from Pay Inspector George W. Simpson, now the fleet paymaster for the North Atlantic squadron. Pay Inspector C. S. Williams, a native of New York, now on duty at the Boston yard, has friends working for his nomination. Others represented in the contest are Pay Director L. G. Boggs, S. R. Calhoun and J. M. Steel all of whom are now stationed at New York.

GENERAL BINGHAM'S CAREER.

General Theodore Alfred Bingham, the new police commissioner in New York, had the reputation when he was an engineer officer of being one of the most active men in that corps. He was born in Connecticut about 46 years ago and appointed to the Military Academy from New Hampshire September 1, 1875. Graduating in the high numbers, he was given one of the best assignments and chose the engineer corps, in which he had all of his active service. He was a second lieutenant in 1879, first lieutenant in 1881, a captain in 1889 and a major in 1895. He served from 1890 to 1895 as military attache, first to the American Legation at Berlin and then at Rome. In 1898 he went to Washington as superintendent of public buildings and grounds, with the rank of colonel, and he held that detail until April 30, 1903.

After being detached from Washington in 1903 General Bingham's next duty was the direction of all the great river and harbor works on the lower Great Lakes section. While engaged in the discharge of the duties of this office a derrick fell, crushing one of his legs, and it was only after long months of careful surgery that his life was saved, at the expense of an amputated limb. As a result he was retired July 11, 1904, but as a mark of appreciation of his preceding services, President Roosevelt the day before his retirement made him a brigadier general, and he consequently retired in that rank.

A CURE FOR DIPHTHERIA.

At the first indication of diphtheria in the throat of a child make the room close, take a tin cup and pour into it an equal quantity of pine tar and turpentine, then hold the cup over a fire so as to fill the room with the fumes. The patient in inhaling the fumes will cough and spit up the membranous matter, and the diphtheria may pass off. The fumes of the tar and turpentine lessen the trouble in the throat and thus afford the relief that has baffled the skill of physicians to give, but, above all, send for a doctor at once.

Un-furnished House For Rent.

The house is new and well built and is very comfortable in winter. Central location. Moderate rent.

—APPLY TO—

RICHARD C. DERBY,
136 Bellevue Avenue.

AROUND RHODE ISLAND.

Dedication of New Colportage Wagon for Use by Baptists.

Providence Theatrical Partnership Dissolved—Pawtucket Priest Transferred.

A religious movement comparatively little known in Rhode Island was inaugurated yesterday, when, with services appropriate to such an occasion, the new colportage wagon, the gift of the American Baptist Publication Society, was formally dedicated at the First Baptist Church, Providence. Among the speakers were Rev. Dr. C. H. Spaulding, field secretary for New England of the American Baptist Publication Society; Rev. Dr. L. L. Henson of the Cranston Street Baptist Church, Rev. W. T. Green of the Rhode Island Baptist Young People's Society, Rev. F. W. Hartwell, president of the Baptist Sunday School Convention of this state, and Rev. J. W. Trenberth, who is to be colporteur. Rev. Dr. G. W. Rigler presided. After the congregation had inspected the new wagon, which stood in the yard in the rear of the church with the horse, the gift of Rev. W. H. Bowen, attached, they gathered in the vestry, where the services were held. The wagon was presented, as stated, by the national society, and is to be supported partly by that organization, and partly by the Baptists of Rhode Island. It will be driven about the state, especially where there are few churches, and religious literature will be distributed and services held here and there by the colporteur. Field Secretary Stewart will have general charge of the work.

The theatrical partnership which has existed for several months past between Colonel Felix R. Wendelschaefer, A. A. Spitz and Max Nathanson of Providence came to an end yesterday afternoon, when the three partners took steps to bring about its dissolution. The action was taken by mutual consent, the partners agreeing to dissolve upon terms satisfactory to all. The partnership agreement involved the management of the Imperial and Park Theatres, and was entered into some time last spring. By the terms of the dissolution, Colonel Wendelschaefer's interest in those two houses passes, and he will devote his attention hereafter to the duties connected with the management of the Providence Opera House.

Rev. Joseph H. Roy, one of the best known French Canadian clergymen in the state and for the past seven years chaplain at the Home for the Aged of the Little Sisters of the Poor at Pawtucket, has been transferred to the rectorship of the Cathedral at Sherbrooke, Canada. Father Roy since coming to Pawtucket has won a large number of friends. The church of which he will be rector is under Bishop Laroque and is about 80 miles from Montreal. By a peculiar coincidence he was ordained in the church of which he will be the pastor, 27 years ago. Father Roy is a linguist of no mean ability, speaking fluently besides his native tongue, English, Italian, German, Polish and Portuguese. He was born in Montreal in 1850 and pursued his early studies under the direction of the Sulpician Fathers, his theological studies being completed at the Grand Seminary, where he was ordained in 1878. For nearly 25 years he was a professor in Sherbrooke College and resigned, coming to Pawtucket. He will leave for his new pastorate January 14, solemnizing his last mass in Pawtucket on that morning. It is expected that his successor will be announced soon by Bishop Harkins.

The Washington Park Yacht Club held its annual meeting last evening in Providence, with an attendance of about 150 members. The election resulted in the choice of the following to serve for the coming year: President, Henry D. Glendenning; commodore, W. Louis Frost; vice commodore, Elgin R. Kerr; rear commodore, Manton D. Peck; secretary, Howard W. Randall; treasurer, Frank C. Thurston; directors, James R. Feeley, Harry M. Elwell, Arthur L. Almy, Samuel W. Gammons, Walter R. Richards. The annual reports of the secretary and treasurer were presented, showing a total membership in the club of about 300, and a gratifying state of the finances. The present debt of the club is $879.01, which shows a reduction during the past year of $338.58, in spite of the fact that $532.93 has been expended in permanent improvements upon the property, aside from other current expenditures. The club has at the present time a net equity in the property of $1,315.71. After the business of the meeting was disposed of President-elect Glendenning made an interesting address to the members, and the most pleasing feature of the evening took place in the form of a presentation to retiring Commodore Daniel M. Patt of a life-size crayon portrait of himself, with a water color painting of his flagship, the launch Lydia A., beneath his likeness.

New Year's morning, while the bells tolled the departure of the old and ushered in the new year, a midnight marriage was being performed at the parsonage of the Laurel Hill Methodist Episcopal Church, Burrillville. The marriage ceremony took place immediately after the watch service and the persons were Miss Clara Edwina Odell and Edward Salisbury Reynolds. The ceremony was performed by Rev. Walter Elt, pastor of the Laurel Hill Methodist Episcopal Church. It was understood that the ceremony would take place New Year's evening, but the bride and groom-elect decided to steal a march by changing the time of wedding. Mr. and Mrs. Reynolds drove to Woonsocket immediately after the ceremony, and before the news of the wedding spread through the villages were well started on their honeymoon.

The members and congregation of the Primitive Methodist Church of Cumberland are rejoicing over the fact that the indebtedness which has been hanging over the church for some time has been cleared. The offerings at the services last Sunday were the means of setting the minds of the members at rest in regard to what has been a burden to them, and they feel that encouragement which comes from a sense of having worked and persisted in the object which they set out to attain some time ago. The formal ceremony of destroying the mortgage deed will take place January 19, when a social gathering will be held at the church.

Hayman & Nason,
Dealers in all kinds of
Paint Specialties.
Aluminum Paints,
Bronze Paints,
Chair Paints,
Enamel Paints,
Floor Paints,
Leads, Oils, Varnishes,
Glass, Putty, Brushes,
Artists' Materials, etc.
19 FRANKLIN STREET.
Tel. 854-4.

SANITARY DAIRYING.

[Utica Globe.]

Sanitary dairying has become a practical hobby with Miss Margaret Astor Chanler, of the famous New York house of Astor. At Barrytown, N. Y., she may be found three-fourths of the year, roaming over her broad acres, directing the farm work and supervising the strictly scientific methods that prevail in her splendid dairy, which has such an enviable reputation that milk from it sells readily for 12 cents a quart. The farm is called Rokeby and it is the old Astor homestead. The pigs are clear-skinned and dainty enough to be decorated with pink ribbons. The chickens are of the finest strain and the cows are gentle-mannered and of aristocratic lineage.

The farm is ideally located on the east bank of the Hudson, with a remarkably picturesque view of the river and the Catskills. On the estate of 130 acres are the stone and brick mansions; the stable, with eight carriages, the gardiner's cottage, the cow-barn, the dairy cottage, the creamery and the pig houses. Besides there are tennis courts, arbors, etc.

The farm, outside its dairy and piggery features, does not differ from others. The pride of the estate are the 32 Guernsey and Jersey cows and the 15 White Chester pigs. Seldom does one see such cattle. The herd is valued at $1,500 and from it the dairymen get 200 quarts of milk a day. About a year ago the sanitary dairying was introduced and the creamery was fitted with all the latest devices for refrigeration and sterilization. Floors, walls and ceiling were built of solid composition cement, and every bit of apparatus and fixture in the place is constructed of galvanized zinc, heavily plated with aluminum.

With the cow barn and piggery it is the same. The cow barn was built at great cost, after the most improved designs. It is not a large building—only one story high, 80 by 40 feet in dimension. Walls, ceiling and floors are of the same composition cement as the creamery. The stanchions are of steel piping, with aluminum plate. Everything in the barn is aluminum plated, even to the three-legged milking stools. The ceiling is dome shaped, being 20 feet from the floor to the top and eight feet from the floor on the sides. The walls are 10 inches thick, with a four-inch space between outer and inner wall, running entirely around the building. Outlets and inlets for this air space are provided by means of a large opening in the centre of the dome, and circular openings a foot in diameter along the side walls 15 feet apart.

These openings are cut into both the inside and outside walls, and open and shut automatically. They can be regulated so that all the outside openings will be closed in severe weather, or alternated with those on the inside, open and shut. This ventilation system is unique and effective.

The stable is drained by means of troughs in the cement floor behind each stall. These are flushed three times a day from taps in the walls. The cows are milked by Mr. House and his assistant twice a day—at 5:30 in the morning and at 4:30 in the evening—the milkers wearing white coats, trousers and gloves, which are laundered and sterilized after each milking.

Milk is drawn into thoroughly sterilized, galvanized iron, aluminum-plated pails, and carefully removed to the creamery, where it is poured into sterilized glass bottles, closed with caps bearing the certification of the milk commission, and sealed with a seal bearing the farm stamp. The bottles are then placed in a galvanized iron, aluminum-plated cooler to await shipment to New York city, where they are sold at 12 cents a quart. The cows, too, are washed and scrubbed every day as carefully as the fashionable babies who partake of their milk, and are fed with the same regularity and care three times each day. Directly after milking and at noon they receive their eight quarts of gluten meal and wheat bran, which is selected and prepared with care.

NEW YEAR'S
WRITING PAPER,
FRESH AND NICE.
Ledgers, Day Books,
Account Books of all kinds,
Writing Pads, Inks and Stationery
Of all kinds, to begin the new year.
Fountain Pens, $1, $1 50.
DANIEL E. SULLIVAN,
Old City Hall Novelty Shop.
Telephone 665.

CITY OF NEWPORT.

Notice of Application for Liquor License.

At the meeting of the Board of Police Commissioners for the city of Newport, held Friday, December 22, 1905, application was made for a retail Liquor license to F. H. Wiswell, Perry House, 11 Washington square.

The Board will be in session at their office, City Hall building Fridays December 29 and January 5 at 8 P. M., when opportunity will be given for remonstrants to be heard before granting same.

By order of the Board
GEO. H. VAUGHAN, Clerk.

Notice of Co-Partnership.

The undersigned hereby give notice that they have associated themselves together under the firm name of Alexander N. Barker and Company for the purpose of carrying on the Lumber and Hardware business heretofore carried on by the said Alexander N. Barker at 291 Thames Street and Lopez Wharf.

ALEXANDER N. BARKER,
ARCHIE BARKER.

Thanking my friends for their kind patronage during the past eighteen years, I solicit the continuance of the same to the new firm.

ALEX. N. BARKER.
Newport, R. I., January 1, 1906.

THE WEATHER.

BOSTON, Jan. 3, 8 A. M.—Forecast for Boston and vicinity—Increasing cloudiness, followed by rain and warmer tonight and Thursday; light easterly winds, increasing to brisk and high and shifting to southerly.

WEATHER CONDITIONS.

The disturbance central Tuesday morning over the western gulf states has moved northeastward, increasing in energy and today is central over Missouri. Snow is falling in the lake region and rain in the central valleys. Middle states and Southern districts. The low pressure of the storm area covers all interior parts of the country. The temperature has risen decidedly in central districts. At 8 a. m. in New England it ranged from near zero in northern parts to 24 in southern; at New York it was 34, Washington 36, New Orleans 68, Chicago 36, Denver 20, San Francisco 44.

J. W. Smith,
Forecast Official.

The local displayman this morning received from the Weather Bureau at Washington the following special bulletin: Hoist southeast warnings 11 A. M. Storm over Missouri, moving northeast. Easterly winds will increase to strong and high tonight, shifting to southerly Thursday.

LOCAL CONDITIONS.

	8 h	12 h	14 h
Temperature,	30	36	36
Barometer,	30.29	30.29	30.27
Wind,	N	N W	S E
Weather,	Clear	Fair	Cloudy

MINIATURE CALENDAR.

WEDNESDAY, JANUARY 3.

Sun rises	7 h 14 m
Sun sets	16 h 21 m
Moon sets	0 h 21 m
Length of day	9 h 10 m
Day's increase	0 h 05 m
High water	1 h 05 m; 14 h 15 m

THURSDAY, JANUARY 4.

Sun rises	7 h 14 m
Sun sets	16 h 25 m
Moon sets	1 h 21 m
Length of day	9 h 11 m
Day's increase	0 h 07 m
High water	2 h 50 m; 15 h 10 m
High water	3 h 40 m; 16 h 00 m

FRIDAY, JANUARY 5.

Sun rises	7 h 14 m
Sun sets	16 h 26 m
Moon sets	2 h 18 m
Length of day	9 h 12 m
Day's increase	0 h 08 m
High water	3 h 10 m; 15 h 50 m

Moon's Phases.

First Quarter, Jan. 2, 9 h 52 m, E.
Full Moon, Jan. 10, 11 h 37 m, W.
Last Quarter, Jan. 17, 15 h 49 m, W.
New Moon, Jan. 24, 0 h 09 m, W.

NEW TODAY.

	page
Brown's Troches	2
Lost—Bank Book	9
Lost—Bag With Money	9
Op. House—Our Pastor	5
Percy T. Bailey—Fence	2
Northern Pacific Railway	9
Wanted—Man in Grocery	9
E. McGrath—January Sale	7
Wanted—Situation by Cook	9
Dring & Smith—Paints, etc	6
The Bee Hive—January Sale	10
W. S. Langley—Store To Let	9
Landers & Son—Basket Balls	5
J. F. Marden—Heating Stoves	7
A. C. Titus Co.—Dining Chairs	1
Walsh Bros.—Bargains in Beds	6
Newport Dry Goods Co.—Notice	1
P. P. Garrettson & Co.—Bargains	10
J. H. Kazanjian & Co.—Furniture	1
Wanted—Situation for Housework	9
C. H. Wrightington—Store For Rent	4

TO INSURE INSERTION ON THE DAY DESIRED CHANGES OF ADVERTISEMENTS SHOULD BE SENT IN THE NIGHT BEFORE.

FOR RENT:
Large house on Broadway, near Equality Park.
Cottage, Prospect Hill street.
Cottage, Carroll avenue.
Cottage, William street.
Cottage, Connection street.
Cottage, Poplar street.
HERBERT L. DYER,
1 Travers Block,
Cor. Bellevue Avenue and Bath Road.
Tel. 237.

LIGHTING,
HEATING,
VENTILATING AND
SHEET METAL WORK.
Philip F. Conroy,
181 Thames St. 'Phone 817.

INSURANCE.
Henry Bull, Jr.,
183 Thames Street.

"APEX"
RIBBONS
COPY OR RECORD
FOR ALL
TYPEWRITERS,
Only 60c. each.
We are selling lots of them throughout New England, and they are giving the best of satisfaction.
Newport Rubber Stamp Co.
323 Thames Street.

GRIFFIN'S
Steam Dye and Cleansing House
185 Thames Street, Over Southwick's,
Newport, R. I.
Ladies' and Gents' Tailoring, Garment Cleaning, Dyeing, Pressing, Repairing and Altering promptly done by up-to-date tailors. Velvet collars replaced. Kid Gloves Cleaned and Feathers Dyed and Curled in best manner.

A. O'D. TAYLOR'S
REAL ESTATE AGENCY,
Established 1887.
Ladies and gentlemen desirous of renting houses, or of buying them, can ascertain particulars by simply writing to Mr. Taylor, stating their requirements; or by calling personally.
Office hours 9 till 6. Tel. No. 320.
132 Bellevue Ave. Newport, R. I.

ROBERT C. COTTRELL, Undertaker and Embalmer, 322 & 324 Thames street, Residence, 104 Mill street. Telephone at office and residence.

DIED.

GLENNON—In this city, 2d inst., at his residence, 482 Thames street, Patrick Glennon.
Funeral Thursday, Jan. 4, at 8:30 A. M., to St. Mary's Church at 9 A. M., where a mass of requiem will be offered for the repose of his soul. Burial in St. Columba's Cemetery by carriage road. Relatives and friends are invited to attend.
Boston papers please copy.

WHITE—In Providence, 2d inst., suddenly, James S., son of Annie E. and the late Charles H. White, aged 38 years.
Funeral service at his late residence, 51 Sprague street, Providence, Thursday, 4th inst., at 1:30 P. M. Interment at Island Cemetery, Friday, 5th inst., on arrival of train due at 1 P. M. Relatives and friends are invited.

CAPRON—In Providence, 2d inst., John Arnold Capron, in his 79th year.

HORTON—In Providence, 1st inst., Annie M., wife of William H. Horton, in her 45th year.

JOHNSON—In Providence, 2d inst., Mrs. Lila S. Johnson, in her 49th year.

LOGAN—In Providence, 2d inst., Owen Logan.

MILLINGTON—In Providence, 1st inst., Kate B., wife of William Millington, in her 63th year.

SULLIVAN—In Providence, 2d inst., George A. Sullivan, in his 31st year.

STEERE—In South Scituate, 2d inst., Frank Steere, in his 57th year.

DEMPSEY—In Fall River, 31st ult., Susanna, widow of Patrick Dempsey.

WILCOX—In Westport, 31st ult., Adoniram J. Wilcox, in his 66th year.

THAMES ST. STORE FOR RENT.
Desirable store, with tenement in rear, on upper Thames street, for rent $20 monthly.
Lower Tenement—Rhode Island avenue, all modern improvements, $25 monthly.
Lower Tenement—Broadway, bath and toilet, large yard, $15 monthly.
C. H. WRIGHTINGTON,
57 Bellevue Ave. Telephone 770.

FOR SALE.
FOR SALE.
National Cash Register
With latest improvements, multiple counters, total adders, print checks and detail strip. Guaranteed in perfect condition. On exhibit at J. M. K. Southwick's, 185 Thames street.

For Sale.
Hudson River Blue Crushed Stone
For paths and driveways.
ALSO FISHER'S ISLAND BRICK BY THE CARGO.
I. K. SULLIVAN.

FOR SALE.
A Few Very Fine Light Brahma COCKERELS.
Apply at Fort Hill Farm
Middletown, R. I.

NEWPORT HOSPITAL (Legal Title),
Incorporated 1873. Private Institution.

This Hospital has for thirty-two years kept its doors open to every case that could be cared for within its walls.

During the past ten years it has spent for the care of the suffering over $70,759 yearly more than has been received from them. For the last two years this amount has been $25,140 and $27,278 respectively.

It maintains a District Nursing Service covering the whole city.

It deserves and asks the liberal support of all those who are interested in caring for the sick poor or in any way relieving suffering humanity.

Donations are legacies, for the daily wants are always needed and gratefully received.

A cordial invitation is extended to all interested to inspect the Hospital and its work.

J. TRUMAN BURDICK,
Treasurer, Lopez Wharf.

Arctic Ice Co.,
Wholesale and Retail
Dealers in Natural
and Artificial Ice.
This company is prepared to furnish ice of the best quality and in any quantity desired.
Prompt attention and delivery by experienced drivers. Telephone connection.
Office, Commercial Wharf
J. H. GREENE Supt.

Ice Cream
and Ices,
Fresh-Made Candies,
Chocolates
and Bon Bons.
Cakes Plain and Fancy.
H. D. FRASCH,
170 THAMES STREET.
Telephone 677-4.

NOTICE.

Office of the Newport Gas Light Co

The annual meeting of the stockholders of this company will be held at this office on Monday, Jan. 8, 1906, at 10 o'clock A. M.

A. K. QUINN, Treasurer.
Dec. 29th, 1905.

BRIGHTMAN VS. WARD.

Evidence in the Suit Over the Insurance Business.

Testimony Conflicting and the Legal Phases of the Question Puzzling.

The superior court sat today, and had a full session, Judge Baker presided. The larger courtroom was used—sans carpet—and the resplendent new chairs, etc., showed how much new cushions are needed on the benches and how the mahogany work should be allowed to show for its full value.

Two cases of Benjamin Hall vs. Newport & Providence Railway Company were continued and assigned to the motion day in February.

In Bonjour vs. Christman an order to take a deposition in New York was entered by consent.

The case of John Vanderpool vs. Horace B. Gilmore, recently entered, is entered settled. Messrs. Brown and Sheffield were the counsel.

In W. Scott Wells vs. Ephraim B. Sisson, Colonel Sheffield suggested the death of defendant. The case was continued. Mr. Brown is counsel for the other side.

In J. B. Colt Company vs. Reagan, a transcript of the record, etc., is to be filed for use in further proceedings. The court called the attention of counsel to the necessity of applying for leave to file by a day set by the court, in such cases.

From a consultation of counsel it appeared that the Wells house (on Victoria avenue) is moving. Court proceedings were not stopped, but counsel did not seem over-exacting as to technicalities in regard to the record which has been made by the stenographer. No action was taken.

Mr. Kochne was given leave to withdraw a bill of sale in William J. Dunn vs. John J. Corcoran.

In Brightman vs. Dring papers are to be filed by next Saturday, so that there may be a hearing the following Saturday.

Then the hearing of the day, Brightman vs. Ward, was taken up. Colonel Sheffield and Mr. Harvey appeared for plaintiff and Mr. Burdick for defendant. It is a full equity suit, in which it is alleged that on July 1, 1904, and long before, defendant was in the real estate and insurance business; that on that date he entered into a contract (for which he received $5,000) to transfer his business, office furniture, etc., to Mr. Brightman, agreeing to guard the secrets of the business, to give his whole time and be just and faithful to Mr. Brightman; but that he has not done this, but has in some capacity entered the employ of Henry Bull, Jr., has taken a list of the expirations of policies and obtained renewals of them, and has allowed others to think him still in Mr. Brightman's employ. An accounting is asked and payment of all sums that may be due to Mr. Brightman, and an injunction from interfering with the latter's business.

Mr. Ward's answer denies that he is employed by Mr. Bull in any capacity; says he has not violated his contract or any trust or interfered with Mr. Brightman's business or made a list of expirations of policies, or allowed others to think him still in Mr. Brightman's employ.

Several business men, desiring to get away, were called, out of order, to the stand.

Henry W. Clarke was the first witness. In July, 1905, he took a policy of insurance on his house, to run to 1910. It was a renewal, made with Mr. Ward, at the latter's suggestion, he saying he was going into business for himself. Mr. Ward hailed witness, as witness was going by. Witness never knew anything about Mr. Brightman. Had insured with Mr. Ward for some years. Would not have renewed with Mr. Ward if he had known he had sold out. Mr. Brightman, later, wanted to renew the insurance, but it was too late, the policy from Mr. Ward having been received.

J. Stacy Brown had insurance (or Brown & Howard had, and witness continued it) with Mr. Ward. One policy expired July 18, and Mr. Ward met witness on the street and spoke about it. Mr. Ward spoke about some stone for a colored woman from whom he collected rent. Witness agreed to furnish stone, the price to be credited on the insurance. Mr. Ward said he was in business for himself, and was through with Mr. Brightman. Witness renewed with Brightman.

Benjamin F. Downing, 3d., testified that he gave to Mr. Ward, August 5, a renewal of a policy given to Mr. Brightman. Mr. Ward came in and said he had gone into business for himself and asked for insurance. Never had insurance with Mr. Brightman before he bought out Mr. Ward. Thinks Mr. Ward's words were that there was a policy coming due. Witness has a number of policies; could not say when this one expired.

John R. Ward testified that he has insurance on a house on John street. It expired last August—a five-year policy. It was originally taken with Mr. Ward. Met Mr. Ward and asked him about it. Always insured with him and always intend to. Is related to Mr. Ward.

William B. Franklin had insurance on property at the corner of Frank and Spring streets. Has a renewal dated last July. Used to insure with Davis & Ward. Mr. Ward came and notified witness that the policy would expire and wanted witness to insure with him. Said he had been with Mr. Brightman and had been thrown out of employment. Afterwards, Mr. Brightman solicited the insurance.

James T. Wright, a trustee of the Odd Fellows building, and treasurer, testified that two policies on that property expired last year. Mr. Ward approached witness and wanted to renew the insurance, saying he was going into business for himself. The renewal was made with Mr. Ward.

John H. Esterly, formerly a trustee of the Odd Fellows, testified. He had conversation about renewal with Mr. Ward, on the floor of the lodge. The lodge voted to place this with Mr. Ward. Witness opposed it, because Mr. Ward was no longer with Mr. Brightman. There was a competition between Brightman and Ward for the renewal.

John M. Taylor, one of the executive board of the Newport Convocation, testified about insurance on church property in Jamestown. A renewal was made with Mr. Ward, who said the policy was to expire and wanted a renewal. Witness conferred with Dr. Gilliat, who asked if Mr. Ward had always had it, and being told "yes," said let him have it. Mr. Ward said he had got through with Mr. Brightman.

Mr. Brightman then testified. He has been about four years in the real estate and insurance business. Mr. Ward had a similar business and made a contract with witness, who paid him $5,000. The contract and receipts for the money were put in as evidence. The agencies of about a dozen companies were transferred to witness by Mr. Ward. Notices of expiration are sent to policy holders, and probably nineteen-twentieths of them renew. The companies pay a commission on premiums paid by insurers.

Knowledge of the times of expiration is the most valuable asset. Mr. Burdick asked if the agencies of the companies were not the most valuable asset. Witness was not sure which was. He had been trying to get the agencies of large companies, and they are valuable. He got these from Mr. Ward. Some policies of Mr. Ward were on stocks of liquors, and witness would not take this business. He did not solicit any business from liquor dealers, but if one wanted to insure a building witness did it. Does not think he lost much business by refusing to insure stocks of liquors.

Mr. Burdick asked if the agent, his popularity, his activity, were important factors. Witness said yes. Most policies are renewed in the same companies. Witness thought the business would follow the agency, even when that was sold to another—if people knew of the sale. Witness certainly has not told or instructed his clerks to tell anybody calling for Mr. Ward that Mr. Ward was out but would be in soon. Mr. Clarke's business was a part of what witness bought of Mr. Ward.

To the court witness said a list of expirations is kept. It is made for convenience, from the books that show all policies, their amounts, etc. The court thought there might be a question on a renewal of a yearly policy.

Henry Bull, Jr., next testified. He has an insurance business near where Mr. Ward used to be. Witness may have had some conversation with Mr. Ward while he was still with Mr. Brightman. A policy written by witness June 15, 1905, was shown, and it appeared that Mr. Ward received the premium as agent. It was done at Mr. Ward's request. Other policies have been so written for Mr. Ward, who acts simply as a broker. There is no understanding that Mr. Ward shall insure only in witness's companies. Mr. Ward is simply a tenant of witness, hiring a store. The broker gets ten per cent and the agent five per cent. Witness receives business in this way from most other agents in town, who have insurance which they can't otherwise place.

Witness went into business in 1863; represents some 40 companies. Has bought out agencies. When one buys a business he gets the companies and such business as he can retain. He can't expect to retain it all. He buys also the expiration list, with only a chance of getting the renewals. The personality of the agent and the companies represented are strong factors. Mr. Ward has not entered into witness's employ—not at all.

Asked as to the business of the late Anthony S. Sherman, witness said he should think possibly he had been able to renew say 80 per cent of the policies. Some yearly policies are kept running until ordered stopped. Other policy holders are notified. It is worth something to know the time of expiration. Witness has conducted his insurance business largely through others. The policies written for previous witness s at Mr. Ward's instance were written by Mr. Bull's agency.

Miss Anna Catherine Irwin, bookkeeper for Mr. Brightman, testified. She found previous witnesses' policies recorded on Mr. Brightman's book, and they were notified. Mr. Burdick wanted a list of policies in force in 1904. Colonel Sheffield objected to furnishing this information; they were trying to stop Mr. Ward from using what knowledge he already had. There was a long tangle about the record as to policies being in existence when Mr. Ward sold out. The first one called for by Mr. Burdick (Mr. Clarke's) witness said was not in the book she had. There seemed to be some misunderstanding, for finally, when hope seemed about lost and a recess was looming up, witness remarked "Here's Mr. Clarke's policy." The record in the book was shown and the crisis was passed. Others were called for and shown, one by one, on the record, one called for not appearing.

Here plaintiff rested.

Mr. Burdick was still at a loss to know just where the case stood. There is a large number of witnesses who had employed Mr. Ward for years, and would testify that they would not employ Mr. Brightman under any circumstances. Mr. Ward is willing to settle for any policy on which he ought to settle, but ought not to pay anything on policies which came unsolicited. One witness, Mr. Clarke, says he would not have renewed with Mr. Ward if it had been known Mr. Ward was not with Mr. Brightman.

The court said the transfer to Mr. Brightman was only so far as Mr. Ward was able to control it. If A., B. and C. refused, of their own accord, to deal with Mr. Brightman, Mr. Ward is not precluded from being in the business.

The case seemed to be a sort of puzzle all around. Mr. Burdick did not seem to care to argue on the facts, and the reply was for Colonel Sheffield, who desired to say something and hoped Mr. Burdick would. Mr. Burdick obligingly consented to say a few words. He said the court must find that Mr. Ward is not in the employ of Mr. Bull. Mr. Clarke's is the only policy Mr. Ward could be held for. (The court referred to Mr. Franklin's evidence as to his policy.) There is no evidence that Mr. Ward took a list of expirations of policies, and as to the allegation of allowing it to be believed that he was still in the employ of Mr. Brightman, the evidence shows the opposite.

Colonel Sheffield wished he could comment on the question whether or not Mr. Ward is employed by Mr. Bull. He thought it was the fact. Perhaps it is an immaterial issue. Mr. Ward's contract was for one year, and terminated July 1, 1905. June 15 Mr. Ward went to Mr. Bull and had a policy written. Mr. Ward had no right to use the knowledge he secured in Mr. Brightman's office. He knew Mr. Brightman's custom to notify holders of expiring policies shortly before they expired, and went to Mr. Clarke earlier than this, and while still in Mr. Brightman's employ. There was active solicitation for renewal of the Odd Fellows' policy. Mr. Ward said to Mr. Downing: "You have a policy about to expire." That knowledge Mr. Ward had agreed not to divulge. It was a breach of confidence. It is too much to expect that he could remember these expirations; he must have taken a list, and he was intending to turn the business over to Mr. Bull.

Courts of equity delight to do justice in such cases. Perhaps the judgment should be that Mr. Ward did not allow it to be understood that he was still in Mr. Brightman's employ. Colonel Sheffield thought Mr. Ward had no right to write renewals of policies which were in Mr. Brightman's office and that solicitation or using the knowledge obtained from Mr. Brightman's business is a breach of trust.

The court said it might say that Mr. Ward has interfered with Mr. Brightman's business, and in one sense the good will. That would be done by again going into business for himself. When the list of expirations of policies was sold it meant something—not that a man could turn around and go to soliciting these people. The court was willing to consider authorities. He would like to have the assistance of counsel who had studied into the matter. It was agreed that briefs should be filed by January 20.

About 1:30 P. M. the court rose.

FOR A NEW CHARTER.

Sketch Presented Before the Citizens' Municipal Association.

Provides That General Powers Shall be Vested in a Citizens' Representative Meeting.

The general committee appointed by the Citizens' Municipal Association to prepare a new charter for Newport met again last evening. Rear Admiral Chadwick presented a sketch of a charter based on the charter of Brookline, Mass., and outlined by Mr. Chandler in his recent remarks before the committee. The suggested charter provides that the general powers of the city shall be vested in a meeting of not over 200 persons, being electors enabled under the constitution of the state to vote on any proposition to impose a tax, this meeting to be called the citizens' representative meeting; together with a mayor, aldermen, city clerk, city treasurer, as additional and ex-officio members; and also, as additional members, one to be selected annually from among its own members, respectively, by each of the following boards, the assessors, the school committee and the park commission.

The members of this citizens' representative meeting shall, with the exception of the ex-officio and additional members named, be selected, 39 from each of the now existing five wards, by electors enabled by the constitution to vote on any proposition to impose a tax or for the expenditure of city funds. The members of this citizens' representative meeting are to be elected, one third in each year.

Nominations of candidates for the citizens' representative meeting shall be signed by not less than ten voters of the ward in which the candidates reside, and no nomination paper shall be valid in respect to any candidate whose written acceptance is not thereon.

Any vacancy in the full number of representatives from any ward may be filled for the unexpired term of the year and until the next city election by representatives from that ward.

The laws at present in force in the state as to the calling, warning, holding and method of conducting business at financial town meetings, except where otherwise provided, shall apply to the representative meeting.

The representative meeting shall elect a moderator from among its own elected members; one half of all the members shall constitute a quorum for the transaction of business. All meetings are to be held with open doors and subject to such conditions as may be adopted. Any elector of the city may speak but not vote at the meeting. The members shall receive no compensation as members of the meeting.

The executive powers of the city shall be vested in a mayor, five aldermen, one from each ward, to be elected as now, all of whom shall be ex-officio additional members of the representative meeting. The assessors of taxes, tax collector, city solicitor, street commissioner, city engineer, and all other city officials now elected by the present City Council, shall be elected by the representative meeting by ballot.

The moderator of the representative meeting shall, a month before the city election, appoint, from among the members who are to continue as such for the ensuing year, a committee of 24 to consider the city budget and make report thereon at the first meeting in the new fiscal year. The report of this committee is to be printed and distributed to every householder a week before the meeting of the citizens' representative meeting, in order that all may have full knowledge of the same.

Any vote of the representative meeting in favor of any proposition requiring the expenditure of a certain sum of money, except for refunding, replacing or paying any portion of the city's indebtedness or for borrowing money in anticipation of taxes, shall not become operative until after a period of seven days from the passage of the vote. If within this period a petition is addressed to and filed with the city clerk, signed by no less than 100 voters, each of at least four wards to be represented by not less than ten voters, asking that the question be submitted to the qualified electors at large, such question, within 14 days, shall be so submitted.

The final paragraph of the sketch provides that the city election shall be held the first Monday in June, the new government and the fiscal year to begin the first Monday of July.

A committee consisting of Messrs. Herbert L. Dyer, J. Joseph M. Martin, John B. Donnelly and John P. Casey was appointed to visit Brookline, to examine into the system of bookkeeping and auditing and generally into the administration of affairs under a charter similar to that in force in that place.

Another committee, consisting of Messrs. John C. Burke, J. Stacy Brown, French E. Chadwick, Clark Burdick, Herbert L. Dyer, Frank F. Nolan, William P. Sheffield, Jr., J. Joseph M. Martin and William Riggs Harvey, was appointed to take up the matter of a charter, using Admiral Chadwick's sketch as a basis, and to report the results of their work to the general committee.

INSTALLATION AND PRESENTATION.

Last night the officers-elect of By-the-Sea Aerie of Eagles were installed in office and a past worthy president's jewel was presented to Charles H. Sullivan, the first to fill that position in the order. A collation was served and there was a large attendance. The members are making arrangements for the proper care of the delegates to the annual meeting of the New England League of Eagles, which will take place here Monday next. Governor Utter, Mayor Cottrell and city officials have been invited to attend.

BARGAINS IN BEDS.

We have in our showrooms a number of beds slightly scratched. Many of them in the popular three quarter and half sizes,

These beds must be sold before we make an inventory.

For instance, White Enameled bed, double brass rail, swell foot, **$5.50**

WALSH BROS.

Clearance Sale

—OF—

Ladies' Trimmed Hats.

The price on every Trimmed Hat in this store has been reduced. Look now while the assortment is large.
Trimmed Hats formerly marked $4.00 to $6.00 now $2.98.
Trimmed Hats formerly $6.25 to $9.00 now $3.98.
Outing Hats were $1.98 to $2.49 reduced to 93c.

B. F. DOWNING, 3d.

THE DENMAN STORE, 191 THAMES STREET.

Until April 1 this store will close Tuesday, Thursday and Friday evenings at 6 P. M.

TROOPS ATTACK PUERTO PLATA

(Continued from First Page.)

o'clock in the evening, when the besieging force retired. A number of men were killed or wounded on both sides in the engagement, during which bayonets and swords were principally used. The forces of General Rodriguez, which are massed outside Puerto Plata, were when these advices were forwarded preparing for another attack on the place.

A portion of the population of Puerto Plata has declared in favor of Morales shooting from the windows of their houses at the troops of General Caceres, the temporary president of Santo Domingo. These troops were experiencing difficulty in defending themselves, as they were unable to locate the persons firing on them.

A messenger who arrived here from Monte Cristi today brought the news that General Demetrio Rodriguez has announced that if his attack on Puerto Plata is successful he will proclaim himself a candidate for the presidency of Santo Domingo.

Puerto Plata is a seaport and a cable station on the northern coast of Santo Domingo. It is of considerable commercial importance and exports tobacco, dye woods and coffee. The population numbers about 4,500.

LOCAL BRIEFS.

—Mr. M. A. McCormick is in Boston to purchase furniture for the Perry House.

—The carpenters have begun work on the new building for the Father Mathew Total Abstinence Society.

—Tug Roger Williams has been doing some harbor work while the Solicitor is laid up for an overhauling.

—Miss Mae G. Curley and Miss Gertrude Leary Sullivan have returned home, after spending the holidays in Washington.

—D. S. F. Adams, J. P. Riley and J. A. Leavitt of New York; E. Dugan of Hartford and R. F. Hiner of Easton are registered at the Perry House.

—The wind has shifted to the northeast and the sea has so moderated that the sailing craft in the harbor have proceeded.

—The Critic for January has as its frontispiece a picture in color of Edith Wharton (Mrs. E. R. Wharton), from a sketch from life by Kate Rogers Nowell.

—Colonel and Mrs. Harold A. Peckham of this city assisted in the reception given by Governor Utter at the State House in Providence last evening.

—Monday evening a surprise party was given in honor of Miss Nora Coffey at her home on Homer street. After supper was served there were dancing games and singing.

—Misses Ethel and Alma Broaker and Mae Luth of Brooklyn, who have been visiting their aunt, Mrs. William Hansen, during the holidays, have returned home.

—It seems rather out of season to speak of lawn tennis, but the new dirt courts at the Casino have been covered with fine crushed stone, in preparation for next season.

—The fishing off Block Island seems to be rather poor, judging by the fish that come from the island. Haddock seem to be most plentiful now, and they are found off Nantucket.

—United States Hotel arrivals include L. B. Koopman of Providence, H. Miller of New York, H. Miller, H. M. Young and J. Gungeau of Boston and E. J. Hayes of Shepard's pictures.

—Yesterday barge Eagle finished discharging coal for Pinniger & Manchester, and today barge Hunter began discharging for the same firm. Barge Virginian is discharging for E. S. Peckham.

—Fishing schooner M. S. Ayre went off the marine railway this afternoon and fishing yawl Theresa, Captain Sanchey, which dropped her iron keel last fall, was hauled out to have a new iron keel attached. She has managed to get along without that outside weight, but may need it in some of the winter blows.

—This was the regular day for the pay car of the New York, New Haven & Hartford road to arrive, and it came on time. Several of the men at the repair shop were laid off at the beginning of the year. It had been expected that additional men would be put on. The pay car, however, left a good deal of money here, even if those additional men did not go to work. The work must be done and they will get the pay when it is done.

—A surprise party was given Mr. Charles W. Oxx, Jr., at his home on Marchant street, Monday evening, it being his birthday. His guests came well prepared for the occasion. Mr. Alfred Norbury gave several selections on the violin and harmonica, and the Agony Quartet sang several songs. A buffet supper was served about midnight and dancing was in order until the early morning hours. Mr. and Mrs. Oxx assisted in entertaining the guests.

VISITORS OUTCLASSED.

St. Joseph Holy Name Team Defeats Naval Reserves of New Bedford in One-Sided Game.

The St. Joseph Holy Name basket ball team defeated the team of Company G, Naval Reserves, of New Bedford, 61 to 16, last night at Hazard hall. It looks one sided, and the play in the second half was one sided. In the first half the visitors did very well. They were heavier-looking and more experienced players, and their passing was better than that of the locals. They are evidently accustomed to playing at home with a referee who gives them everything they ask. In this half the longer-legged Holy Name players excelled in activity and used their superior reach effectively, and led both in scoring and in shots at the basket. The backs saw to it that the back field was not entirely deserted, as it has been at times in the past, and the visitors did not have many easy shots. The score at the call of time was 24 to 8 in favor of the local players.

The time of the second half was cut to 15 minutes, to allow the visitors to catch the train. Despite this cut, the home players rolled up 40 points, making 20 baskets. The scoring began right at the start, the Holy Name players caging four baskets in the first five shots. Later they scored nine baskets in 15 consecutive shots. This is very rapid work and shows that the visitors were completely outclassed. The superior condition of the younger Holy Name players stood out prominently in this half. They had the visitors played almost to a standstill. The attendance was quite large and enthusiastic, and many girls sat in the bleachers, preferring it to the stage seats. The line-up:

Holy Name.	Company G.
McManus, l. f.	l. f., Tinkham
Sullivan, r. f.	r. f., Bates
Palmer, c.	c. Howland
Walsh, l. b.	l. b., Furtado
Doyle, r. b.	r. b., Thomas

Score—Holy Name 61; Company G. 16. Baskets—McManus 7, Sullivan 9, Palmer 8, Walsh 4, Doyle 1; Tinkham 2, Bates 2, Howland 2, Furtado 1, Thomas 1. Missed foul try—McManus. Missed field tries—Holy Name 50; Company G 36.

Vegetables in Market.

Green Peppers,
Fresh String Beans,
Peas, Okra, Cauliflower,
Sweet Potatoes,
Hot-House Tomatoes
And Cucumbers.

H. F. ROONEY, 251 Thames St.

"STEVENS-DURYEA" AUTOMOBILES.

Second-Hand High-Grade Cars Bought, Sold and Exchanged.

PHILIP F. CONROY,

181 Thames St. 39 Annandale Road.
Phones 817 and 823.

NO. 6 COLOGNE.

The toilet cologne par excellence. Also a large assortment of Imported and Domestic

HANDKERCHIEF EXTRACTS and fine SOAPS.

IRIS VIOLET SACHET.

Extremely delicate and lasting. Silk covered package in box for mailing Essence Devonshire Wild Flowers. A popular perfume.

MILITARY BRUSHES

In leather cases single and in pairs. A very suitable Xmas gift. Also a large line of Fine

HAIR BRUSHES,
and other toilet articles.

Caswell, Massey & Co.,

212 Thames St., cor. Church St.

EDISON RECORDS

—FOR—

January

—AT—

Griffith's,

158 THAMES STREET.

Sullivan's Hack and Livery Stables,

John Sullivan, Prop'r.

59 Houston Avenue. Tel. 513-3.

AMUSEMENTS, LECTURES ETC.

NEWPORT OPERA HOUSE
CAHN & CROSS CO. Mgrs.

Wednesday & Thursday, Jan. 3 & 4

Matinee each day at 2:15.
Special Extra School Children's Matinee, Thursday, at 4 P. M.

Mr. Archie L. Shepard's

Moving Pictures

A superb and elaborate program of vivid, life size and life like pictures, so far eclipsing Mr. Shepard's previous offerings, as to cause them to pale into significant obscurity.

Postively Every Picture New.

A Special added feature

Mr. Harry Ellis Sheilds, the famous tenor, late of Royal Opera Company, Montreal, in

Beautifully Illustrated Songs.

PRICES: Matinee 25c. Children 10c. Evening 50c., 35c., 25c., 15c.

Friday, Jan. 5.

The Swickard Bros. Present Dainty Little

LOUISE TEMPLE SWICKARD

In Their Successful Musical Drama,

The Street Singer,

BY HAL REID.

A Combination of Music and Drama. Only Performance of its Kind on the Road

Intense Dramatic Situations.
Novel Musical Numbers
And Clever Specialties.

Splendid Company of Players.
The High Grade Attraction of the Season
Prices--$1.00, 75c., 50c. and 25c.
Sale opens Wednesday.

GRAND

SUBSCRIPTION SOCIAL,

To be given under the direction of the Newport County Club Ball Committee,

Thursday Eve'g, Jan. 4,

Newport Realty Hall,
Washington Square.

Tickets, 50c. each, on sale at London Pipe Shop, Wm. P. Clarke's, newsdealer, and of members of the committee.

Same decorations to be used as at the ball. Dancing from 9 to 1. Come and have a good time.

Saturday, Jan. 6.

MATINEE AND EVENING.

"More Laughs Than a Farce."

Mr. Daniel Sully

Presents the Unique Comedy

Our Pastor.

A Laugh in Every Line,
A Sermon in Laughter,
Every Laugh a Moral.
An Episode of Idaho,
Elaborately Staged.

Prices, $1.00, 75c., 50c., 25c.
Seat Sale opens January 4.

CONCERT

By Euterpe Quartette of Newport
And Miss Annie Smith, Reader.
Gardner House Hall,
JAMESTOWN.

Wednesday Eve'g, Jan. 3, '06

At 7:45. Admission 50c.

Dancing School,

Odd Fellows' Hall, Fridays.

Adults' Class at 8:30.
Midwinter term of children's class begins January 5, 1906
Private lessons by appointment.
MR. and MRS. JOHN DUGAN.

January Clearance Sale.

Our annual Mark Down Sale of Waists, Skirts, Underwear, etc., is now under way.

Special Lots of Shirt Waists this week at 39c. and 69c. each.

Regular prices, 50c., 75c., 98c., $1.25 and $1.50.

Special Inducements in Cotton Underwear.

Wm. B. Sherman, Jr.,

145 THAMES STREET.

Dennis Shanahan,

HAY AND GRAIN.

AGENT FOR H. O. HORSE AND DAIRY FEEDS OF ALL KINDS.

COMMERCIAL WHARF.

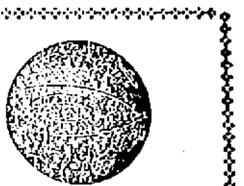

SPALDING'S BASKET BALLS

For $2, $3, $4.50 and $5.

Spalding's Official Basket Ball Goals.

Basket Ball Guides.

How to Play Basket Ball.

A. C. Landers & Son,

167 Thames St. Covell's Block.

"CLOVER HILL"

PRINT BUTTER,

The butter that betters the bread.

"Clover Hill" stands first in merit as the purest, richest and creamiest butter that's made—a butter that wins favor with all who taste it.

A guarantee on every package.

30c. a pound.

Landers & Peckham,

142 Thames Street.

Telephone 914.

DRUGGISTS

YOU WILL FIND

Handkerchief Extracts, Sachet Powders and Toilet Waters

In great variety at our store. We are selling an elegant package of Pure Florentine Orris Root—which is giving perfect satisfaction. Try Nonpariel Mixture for Sachets; it is fragrant and lasting.

DOWNING BROS., 42-44 Broadway

Huyler's

CANDIES.

Cole's Pharmacy,

SALES AGENCY,

302 THAMES STREET.

Prospect Hill Street.

For the Holiday Season

We have Selected the Choicest and Daintiest

PERFUMES

selling at reasonable prices. Your inspection is invited.

John M. Callahan, 163 BROADWAY, Corner Collins.
Phone 253-3. Dispensing Chemist.

WM. H. COTTON,

Druggist and Apothecary.

222 THAMES STREET.

RED CEDAR SHINGLES.

Nice lot of first quality just received

A. & H. G. HAMMETT,

Lumber, Brick, Lime, Cement, Hardware, Paints, etc.

319 and 321 THAMES STREET.

IMPORTED PRINTS,

French and English.

Call and Examine our Collection.

WISEMAN,

112 BELLEVUE AVENUE.

AN IMPROVED COURTROOM.

Many Changes for the Convenience of Judge and Jury.

Extracts from the Colonial Records Concerning the Erection of the Building.

This is the time when everybody is supposed to have a tendency to turn over a new leaf, and even the new law calling for a sitting of the superior court on the first Monday in January was turned over, as it was a legal holiday and the court did not sit. And not even yesterday did it sit. Of course, in old Newport at least, it seems as if the inauguration of the state government anywhere but here is only a sort of imitation of the real thing, and it is said that elsewhere there has come a feeling of regret at the change; but Newport was represented at the function and as the judges are supposed to lend the dignity of their presence. In these days, the superior court did not meet here Tuesday. One or two dropped in during the morning, for nobody knows when the court may be in session nowadays; but these, having received the courtesies of the sheriff's office, departed in peace without the expressed "leave of the court first had and obtained," as the old form of pleading used to put it.

The court room, too, is turning over a new leaf and was all in confusion. High in mid-air, perched on the judge's bench, were the officials' chairs. The carpet was off the floor. The radiators and piping shone in new gilding, and back of all a large calendar for 1906 hung where all could read it. The large table had a fresh green cover and a new coat of varnish, and a rumor is even heard that electric lights are to be introduced.

There are also some substantial changes, although at first sight even an old comer might not notice them. The judge's platform has been cut off so that no longer can a dejected and bewildered witness walk on to the bench instead of into the witness stand, for the stairs near the witness stand are a thing of the past and the rail now comes close to the judge's desk. Benches have been sawed off to make room for the large new chairs for the jury, and the table in front of the jury has been moved so that it will still begin in front of the foreman's seat. The flooring, too, under the jurors' seats has been widened, as the large chairs called for more room that way too. But it all has been done in such a way as not to be particularly noticeable. Some little time ago "automatic" ventilators were put in the windows, and so it is not necessary to let in so many Arctic cyclones as came in the past, when the windows were opened so mercilessly on those who had to sit and take it, even getting severe colds thereby.

It is possible that the room may not be in order for the court's next sitting, and the old senate chamber may be used. No more ideal place for a "court in chambers" could be found. It would be far less noisy than the larger courtroom, and while Janitor Brooks says the heat is not enough for cold days probably it would be much better than the Arctic currents of the big room. The settees formerly used for the jury are now in the senate chamber and look well, and are withal very comfortable to sit on.

The mention in the News of swinging chairs for the jurors might have been thought to have been followed, for 12 good-looking old oak armchairs, with all sorts of turning and tilting devices, have arrived. It is said, however, that it was thought best not to have this sort for the jurors, and the latest arrivals are for the use of counsel and reporters, who write at the big table in the centre of the big courtroom.

The reporters had a chance to improve their minds, as there was nothing else to take their attention. One who had observed how they do in Massachusetts remarked that he thought Rhode Island far behind in its method of swearing witnesses separately and letting them hear what each other says instead of swearing them in a group and then sending them out until each is called to the stand. The senate chamber would make an excellent place for a witness room if such a plan were in effect here.

In the sheriff's office a new addition to the art pieces on the walls is of especial interest. It is a prettily framed photograph (and a good one) of Sheriff Anthony, and there is a record that goes with the frame, showing that it is made from wood used in the finish of the representatives' chamber when building in seventeen hundred and something. The wood is pretty mahogany and it is said that the tops of the benches are all made of mahogany. This is a revelation to most folks, and it is a woeful pity that it has been covered so many years under varnish so thick that nobody would guess what it really is. In the midst of the other improvements it would be a great one if the original wood might be allowed to show in its natural beauty.

The sheriff's record on the frame might naturally call attention to any available details regarding the building of the court house, and through the courtesy of Deputy Clerk Sydney D. Harvey the votes of the General Assembly authorizing the building were consulted. They are found in volume four of the Colonial Records, which contain much very entertaining reading and with two or three mentions of other Newport matters are here given. A not exhaustive search did not discover any mention of the Colony House for a considerable number of years after these votes.

Proceedings of the General Assembly, held for the Colony of Rhode Island and Providence Plantations, at Warwick, the third Tuesday in February 1738-9.

The Hon. Daniel Abbott, Deputy Governor.

With the assistants and deputies from the several towns.

Then follow lists of men admitted to be "freemen of this colony."

A resolution to pay £11, 16s, 3d for "necessaries found and work done to the county house, in King's County, follows, and then comes

"An Act for the building of a new colony house." This provided for "a new colony house to be built and made of brick, at Newport, where the old one now stands, consisting of eighty feet in length, and forty in breadth and thirty feet stud; the length whereof, to stand near or quite north and south."

It is then provided that Peter Bours, Esq., Mr. Ezbon Sanford, Mr. George Goulding and Mr. George Wanton be appointed a committee "to procure materials, and carry on the building of said house as soon as conveniently may be, and draw out of the general treasury for that purpose £1,000 as soon as the same shall be wanted; which committee shall render an account unto His honor, the Governor, John Chipman, William Ellery, and Jos. Whipple, Esqs., how, and after what manner the said £1,000 is expended and laid out; and have a certificate from them that they have so accounted; and upon presenting the same to the general treasurer, they are empowered to draw one other thousand pounds, and account for the same in manner as aforesaid, before they draw any more; and so on, in like manner, until said house is finished."

And that "Josias Lyndon attend upon the last mentioned committee as a clerk, in order to receive the accounts of the first mentioned committee, after they are examined, and enter them in a book to be kept for that purpose, and present it to the General Assembly when and so often as called for; and that the first mentioned committee dispose of the old colony house, at a public vendue to the highest bidder, for the use of the said colony."

At the session held on the first Wednesday of May, 1739, it was "voted and resolved, that that part of the act for building a new colony house, which directs the length thereof to be north and south be repealed; and that the length of said house be put east and west."

At this session it was also voted that the committee appointed to erect additions to the pest house, at Coasters' Harbor, be empowered to draw out of the general treasury the sum of £50.

At the session of the General Assembly held at Portsmouth, the tenth day of July, 1739, it appears that "Upon the petition of sundry of the inhabitants of the town of Newport, setting forth that the new colony house to be built would look more commodious &c., if the length thereof should be set north and south, and praying that the present situation might be altered," it was "voted and ordered, that the late act passed for setting the length of the colony house east and west be repealed, and that the length thereof be built north and south; and that a cellar be put under the same."

At this session it was voted that the town of Newport be "accommodated" with the sum of £500, from the general treasury, towards paying the extraordinary charge accrued "upon the means used to prevent the spreading of the small pox."

Also, that Messrs. William Ellery, Godfrey Malbone and George Wanton be a committee to procure a suitable boat to be built for Fort George, the charge to be paid out of the general treasury and that they dispose of the old boat to the best advantage.

Also, the account of Lawrence Langworthy for £183 18s. 6d., for powder for Fort George, was ordered paid.

LOCAL BRIEFS.

—Mr. and Mrs. Hollis H. Hunnewell are visiting in Albany.

—Mr. and Mrs. Cayton G. Dixon (Miss Willoughby) have sailed for Europe.

—Miss Lena Priester has gone to Stapleton, Staten Island, to visit relatives.

Rev. Father Bartley of Providence was guest of Mr. Patrick Nolan yesterday.

—Mr. James A. Swan has returned from Schenectady, N. Y., where he was visiting.

—Dr. Bull's horses and carriages went to New York last night, and Dr. Bull also went on.

—Mr. and Mrs. James H. Rooney are in New York, visiting Mr. and Mrs. A. L. Andrain.

—Mr. and Mrs. Sidney Webster closed "Pen Craig" today for "the season" and went to New York.

—A large number of Red Men are planning to make the trip to Wickford to visit Ninigret Tribe, next Tuesday evening.

—Mr. E. C. Gunther has returned from a month's visit in New York. His family will remain in New York all winter.

—Mrs. W. Butler Duncan is guest of her sister, Mrs. Cameron McR. Winslow, at the Cleveland cottage, Catherine street.

Mrs. Samuel Williamson, who has spent many summers here, where she is well known, died at her home in Lonsdale Sunday.

—Mr. William S. O'Brien, a former landlord of the Perry House, has taken another lease of the Mizzen Top Hotel at Pawlings, N. Y.

—Mr. and Mrs. Stanley Mortimer sailed yesterday for Europe to spend the remainder of the winter and the spring in Rome.

—Mr. and Mrs. Prescott Lawrence will give a dance for their daughter, Miss Katherine Lawrence, at Sherry's, New York, Tuesday evening, January 23.

—Mrs. Harry Payne Whitney will give a dance for her sister-in-law, Miss Dorothy Whitney, during the last week in January, at her residence in New York.

—Captain Dwight E. Aultmann, artillery corps, is transferred from the command of the Seventy-ninth company, coast artillery, at Fort Adams, to the Sixty-seventh company, at the Presidio, San Francisco, Cal.

—The Haymakers have arranged to give a social for the benefit of Mr. T. F. Simpson, who while improving and able to stand is still suffering from the effects from his fall from the Newport Realty building last August.

—The lanterns on Long wharf seem to be suffering more than those on other streets, except the road to Fort Adams, and the breaking makes considerable loss to the company which cares for them.

—Mr. John G. Heckscher, a former cottager and the father of Mrs. McClellan, wife of the mayor of New York, and of Mrs. Egerton L. Winthrop, Jr., who has been at the Muenchinger-King cottage for several days, has returned to New York.

—Mr. P. G. Copeland, government blacksmith of the engineer department at Fort Adams, has gone to New Glasgow, Nova Scotia, where his wife and daughter have been six months. Mr. Copeland will return with his family early next month.

—Strenuous effort is being made to complete the training ring for Mr. Reginald C. Vanderbilt at Sandy Point Farm. The carpenters are working well into the evening, and it is now hoped to have the mammoth structure ready for use at an early date.

—Captain George Chase of steamer Providence, who is at home suffering from an injured foot and has been in a serious condition, is improving. Captain Collins is supplying his place on the Providence. Captain Williamson of the Plymouth is on his vacation and his place is being filled by Captain Rowland.

—The wedding of Miss Alice W. DeGoicouria, daughter of Albert D. DeGoicouria, and August Belmont, Jr., will take place Thursday afternoon, January 25, at the Church of the Ascension, New York. The marriage had been postponed because of the illness of the bridegroom's father.

—There is evidently a great rush of travel on the Fall River line boats since the fare went down. Nightly the number of passengers runs from 1,200 to 1,500 and cots are spread everywhere. There is some talk of putting the Priscilla in commission, instead of the Plymouth, on account of her greater accommodations.

—A special session of the probate court was held yesterday afternoon, to consider the children living on Long wharf whose condition was called to the attention of the Board of Health by Truant Officer Topham some days ago. The Board of Health reported a material improvement in conditions and the case was continued, to give opportunity for full improvement, which would make action by the court unnecessary.

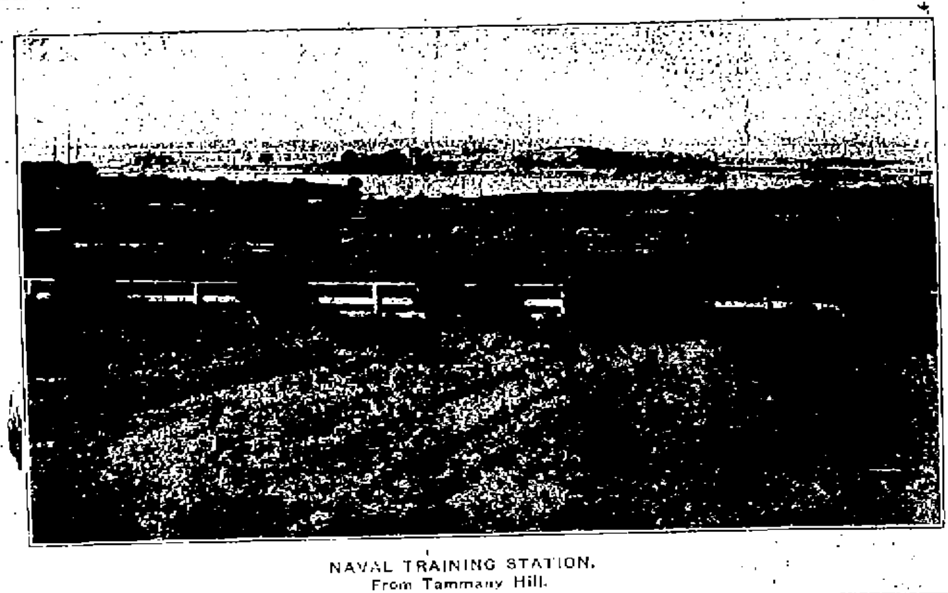

NAVAL TRAINING STATION.
From Tammany Hill.

"EMOTIONALISM."

Scholarly Paper on the Subject Read Before the Unity Club by Rev. Charles A. Stenhouse.

At the Unity Club last night before a good-sized audience Rev. Charles A. Stenhouse lectured on "Emotionalism," a subject in which he is much interested and which is of great importance to every thoughtful mind. In opening, Mr. Stenhouse spoke of the effect of poetry upon the emotions among all people. Emotion, which is wonderfully placed in human life, expresses itself in physical and mental form. The essential element of emotion is self-control. Mental culture demands self control, which indicates not absence of emotion, but the presence of emotion under restraint. The highly intellectual mind needs emotion, needs the influence of minds that feel. Emotion should not be suppressed, and on the other hand should not lose its essential element of self-control. The desires to have our emotions played upon and to be amused are characteristic of our day. Mr. Stenhouse spoke of the enormous amount of latent lust in mankind and of the need of a higher standard for the stage and the novel, the tendency being toward low moral ideals and commercialism.

Having considered the individual and his danger, the speaker took up the individual in groups, speaking of the composite mind, which is moved by common impulses and emotions, even if there is much difference in the mental and physical characters of the individuals. A member of a group is the product of environment, being dependent upon the other members. After the individual is separated from the composite mind, he is still under the influence of its environment and seldom acts differently than he would in the group. If the group has no self-control, the individual will not have. If it were not for self-control, there is no telling what might happen in crowds—panics, for example, resulting when there is a multiplication of uncontrolled fears.

Mr. Stenhouse spoke next of the influence which emotionalism has had upon industrialism, patriotism and religion, dwelling particularly upon the hypnotic element in religion. This element has been widely condemned and all emotionalism in religion has been discredited, but this disfavor is not altogether justified, as religion is a life and as such must express itself. Religion has to bear the shame of emotionalism without self-control, although the work of God's spirit has not been finally defeated by these extravagances. The lecturer spoke of these extravagances as being among others. Baal worship, hypnotism among the North American Indian, Shakerism, Millerism and the worship of the Southern American negro. Although the characteristics of these various forms of worship are those of primitive peoples, there is much mystery in regard to their emotional natures when they lose self-control.

Rev. Mr. Stenhouse's paper was thoughtful and scholarly and was interspersed with much concrete illustration. At the close of the lecture the subject matter was discussed by Rev. William S. Jones, Mr. Frank Greenlaw and Mr. Herbert W. Lull.

THE HOLIDAY FEELING.

[Philadelphia Ledger.]

A wise Chinaman, who occupied an important official position in this country several years ago, when asked what custom, habit, characteristic or social phenomenon of the western civilization and world excited his greatest wonder, said that the Christmas holiday season impressed him most deeply. He had noticed among his many acquaintances, consisting of all manner of people, that at the holiday season even the curmudgeons—there were curmudgeons in America, though he politely declared that there were few to the square mile—even the stingy, close, selfish people, who ordinarily gave themselves slight concern about the happiness or comfort of others, began, as Christmas approached, to devise schemes to make other people happy.

The observation is a just one. The influence of the Christmas feeling searches out the most remote nooks and crannies of human nature in our national life and exercises a magic power of cheerfulness, of generosity, of helpfulness, charity, love and unselfishness. The observance of the Christmas holiday is almost universal among all kinds and conditions of men, and the ideas of amity, good feeling, cheeriness and happiness, and especially the ideas which give rise to plans for the happiness of others, permeate the very air so thoroughly that it is impossible to escape the spirit which animates the whole population.

AMERICAN SLAVES.

James T. Wright's Emancipation Act That Will Free Thousands.

No one appreciates better than the victim of indigestion that he is an abject slave to his stomach, and Mr. James T. Wright, in guaranteeing that Mi-o-na will strengthen the stomach so that you can eat what you want and when you want it, removes all fear of further bondage.

The stomach is to the body what the foundation is to the house, and when it is weakened or diseased, one organ after another is affected until the heart, lungs, kidneys, and liver will all be involved. Indigestion causes nervousness, sleeplessness, head aches, back-aches, distress after eating, furred tongue, and general weakness and debility.

Mi-o-na is not a mere temporary relief for indigestion, but a positive remedy for all stomach troubles, promoting good digestion, stimulating the secretions, and restoring health.

Ask James T. Wright to show you the guarantee under which he sells Mi-o-na. A large box of the tablets sells for 50c. but costs nothing unless it cures.

OUR GUESTS THE SNOWY OWLS.

[Nature and Science, in St. Nicholas.]

Every few years, especially along the sea coast and the larger rivers and lakes, there is a wave of those splendid, day-hunting rascals—the snowy owls. They are great fishermen, the only owls to make this sort of hunting a practice, and may sometimes be seen sitting, silent and motionless, like a block of ice, at the edge of the open water, waiting for a chance to nab an unsuspecting fish. Of course, this is not a very paying way to get a living, and they also catch field-mice, muskrats, hares, and even large birds like quail or grouse. But there are only two other birds of prey in our country that habitually eat fish, and one of these seldom catches its own, preferring to eat the dead fish along the shore or pirate it from the real fisherman—the osprey.

"How Good That Tastes"
is the verdict of every member of the family when you serve for dessert

D-Zerta Quick Pudding

Quickest of Quick Desserts

No labor required. All ingredients in the package. Just add milk, bring to a boil, cool and serve. Result:—the most delicious dessert you ever tasted. Five choice flavors—Vanilla, Lemon, Chocolate, Strawberry and Orange. All grocers, 10c.

ORDER TO-DAY.

REAL ESTATE AND INSURANCE

For Sale.

New Cottage on Congdon Avenue

7 rooms and bath, hot water heat, unusually good plumbing throughout; all but two rooms have hardwood floors. Good cellar. Stable with room for two horses and several carriages.

Price $4,000. For permits apply to

T. J. MULCAHY,
Real Estate and Insurance,
20 BROADWAY.
Tel. 1022-1.

Thames Street Property FOR SALE.

The First National Bank Buildings with grounds are offered for sale. For particulars inquire of the committee.

Francis S. Barker,
Charles A. Brackett,
I. Goodwin Hobbs.

I have for sale, at very reasonable prices, several fine

BUILDING SITES,

With a grand view of the ocean and bay.

A.W. Luther, Real Estate Agt.,
Jamestown, R. I.

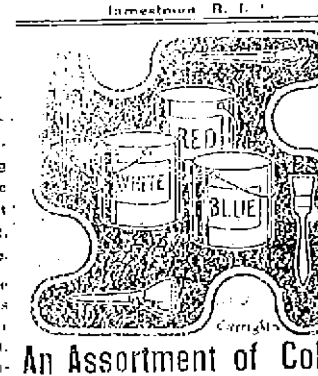

An Assortment of Color

Unexcelled in quantity or quality. A Collection of Paints, Oils, Varnishes, Stains and Painters' Supplies unequalled by any other stock within a radius of many miles.

We carry a full line of the best goods. Quality has been thoroughly tested and not found wanting. Only Time effects the brilliancy and protective power of these paints. An ordinary coating applied to indoor or outdoor surfaces will last more than an ordinary length of time.

ORING & SMITH,
Telephone 1037-4. 43 MILL ST

ORIGINAL OF "THE VIRGINIAN."

John Henry Hicks, Manager of a Mexican Ranch, Married.

CHICAGO, Jan. 3.—A despatch to the Tribune from San Francisco says: "The original of Owen Wister's "The Virginian," John Henry Hicks, manager of the great "T. O." ranch in Mexico, was married yesterday to Miss Katherine Adams, daughter of Edward F. Adams, editorial writer on a San Francisco newspaper. Hicks first met her when she was a school teacher at Etempe, Ariz. Mexican friends sent him a box of a dozen dolls, dressed to represent characters in Wister's story. Hicks and wife will live on the "T. O." ranch, which is south of the Rio Grande, 150 miles from El Paso.

MAN ARRESTED FOR BLACKMAIL.

Cardinal Vannuteli Received Threatening Letter Demanding Money.

ROME, Jan. 3.—Cardinal Vincent Vannuteli, arch priest of the Liberian Basilica, received a note, which was posted in Rome, December 30, threatening the publication of compromising letters said to have been written by the cardinal, if he did not send one thousand lire ($200) addressed to the initials "C. E." to be left at the post-office to be called for. The cardinal handed the letter to the police, who today arrested a well dressed man who asked for a letter with the initials "C. E." The prisoner, whose name is kept secret and who protests his innocence, proved that when the blackmailing letter was posted in Rome he was in Genoa, where he landed on reaching Italy from New York.

REAL ESTATE AND INSURANCE.

Real Estate.

Only one more building lot left on Greenough Place.

FOR SALE
AT A LOW FIGURE.
—APPLY TO—

J. B. PARSONAGE,
525 Spring Street,
Cor. Narragansett Avenue.
OPEN EVENINGS.

FOR SALE.

A desirable property, centrally located, within five minutes' walk of Bellevue avenue; dwelling, stable and over 10,000 feet of land. This property can be purchased at a price much below its real value. Good all-year-round place for permanent resident.

APPLY TO

DEBLOIS & ELDRIDGE,
152 Bellevue Ave. Newport, R. I.
5 East 33d St. New York, N. Y.

Malbone Lots.

Within easy reach of Point trolley; for sale on very favorable terms. Large lots for sub-division as investment; an excellent opportunity.

Houses in Washington and at Aiken.

Full Description and Plans.

F. H. PAINE,
Bellevue avenue and Catherine street.
Large lines of Insurance in Strongest Companies.

CASH! A Little Secures

TENEMENT PROPERTIES OR COTTAGES.

BUILDING LOTS. Paran Stevens estate, Wilbar Farm Tract and elsewhere.

C. J. MOORE,
27 Berkeley Ave. Notary Public.

FOR RENT.

A partially furnished 12-room house in the most central part of the city; modern in every way; will rent by the year or lease.

—APPLY TO—

WM. S. COOPER,
62 MILL STREET.

For Rent.

A nice tenement of seven rooms, near Washington Square.

A tenement on Spring street.

A five-room lower tenement on Spring street, $10.

A tenement on Thames street, $14.

A small tenement, near Post-office, $10.

WM. LOFTUS,
234 SPRING STREET.

The Newport Journal

AND WEEKLY NEWS.
Is especially adapted for mailing.

TRAVELERS' DIRECTORY.

Jamestown & Newport Ferry Co.

From Ferry Wharf, foot of Mill Street
On and After October 2, 1905.

Steamer Beaver Tail or Conanicut

Will run as follows:

Leave Jamestown—6:00, 7:00, 8:00, 9:40 (Mail), 10:00, 11:00 A. M., 1:00, 2:00, 3:30, 5:00 (Mail), 6:00 P. M.

Leave Newport—6:30, 7:30, 8:30, 9:30, 10:30 (Mail), 11:30 A. M., 1:30, 2:30, 4:30 (Mail), 5:30, 6:30 P. M.

Sundays.

Leave Jamestown—8:30 A. M., 12:30, 4:00 P. M.

Leave Newport—10:00 A. M., 2:30, 4:30 P. M.

Subject to change without notice.

OCEAN STEAMSHIPS

Boston and Philadelphia Steamship Co.

(WINSOR LINE.)
—Chelsea—

Fall River to Philadelphia Direct

Tuesdays, Thursdays and Saturdays.
(Freight Only.)

At 6 P. M., connecting at Philadelphia with all rail and water lines to the west and south. Close connection made with all points on the N. Y., N. H. & H. Railroad.

Quick Despatch. Prompt Delivery

Mark goods WINSOR LINE.

For rates and other information apply to C. C. GARDNER, Agt. N. Y., N. H. & H. R. R., or to A. L. BONGARTZ, Agent. Derrick Wharf, Fall River.

F. P. WING, Gen'l Mgr., Boston, Mass.
H. J. JERNAGAN, Gen'l Freight Agent.

30 TOURS TO EUROPE, 2 TO JAPAN

Under superior management; exceptional advantages. Fall Tours Around the World. Annual Oriental Cruise, Feb. 8. Programme N. Free.

FRANK C. CLARK, 96 B'way, New York.

THE ROBINSON
HEATED THROUGHOUT.
ROOMS SINGLE AND IN SUITE WITH PRIVATE BATHS FOR TRANSIENT AND PERMANENT GUESTS.
OPEN ALL THE YEAR.

ACHED IN EVERY BONE.

Chicago Society Woman Who Was So Sick She Could Not Sleep or Eat, Cured by Doan's Kidney Pills.

When a woman's kidneys go wrong, her back gives out and every little task becomes a burden. She is tired, nervous, sleepless, run down—suffers daily from backache, headaches, dizzy spells, and bearing-down pains.

Don't worry over imagined "female troubles." Cure the kidneys and you will be well. Read how to find the cure.

Marion Knight, of 33 N. Ashland Ave., Chicago, Ill., member of the Chicago Federation of Musicians and a well-known club woman, says: "This winter when I started to use Doan's Kidney Pills I ached in every bone and had intense pains in the kidneys and pelvic organs. The urine was thick and cloudy, and I could barely eat enough to live. I felt a change for the better within a week. The second week I began eating heartily. I began to improve generally, and before seven weeks had passed I was well. I had spent hundreds of dollars for medicine that did not help me, but $6 worth of Doan's Kidney Pills restored me to perfect health."

A FREE TRIAL of this great kidney medicine which cured Miss Knight will be mailed on application to any part of the United States. Address Foster-Milburn Co., Buffalo, N. Y. Sold by all dealers; price, fifty cents per box.

HOW'S YOUR STOMACH?

Wm. H. Cotton Has a Remedy Which He Guarantees to Cure the Worst Cases of Stomach Troubles.

I wish to tell the readers of this paper about a remedy for Dyspepsia, which is a marvel in medicine. It cures the worst cases, from the acute attack of indigestion to chronic dyspepsia. This remedy is known as Albert's Little Dinner Pill, being the prescription of Dr. Hutchinson, the noted specialist of London and Brighton, England; who previous to his decease had built up a remarkable practice as a specialist in diseases of the stomach. Dr. Hutchinson claimed that his success was due to the use of this pill, and since its introduction on the American continent it has performed wonderful cures.

Mr. J. H. Lombard, Casco, Me., writes: "I am now past 81 years of age and have had stomach trouble practically all my life. I sent and got a sample package of Albert's Little Dinner Pill, thinking that it would turn out to be one more disappointment, but from the first dose I found relief, and can say that I am now better than ever before in my life. It is a wonderful cure for Dyspepsia and I heartily recommend it to all sufferers from Stomach trouble."

Albert's Little Dinner Pill contains no Physic, no Acid, Alkali, Ginger, Pepsin, Pancreatin, Soda, Morphine of any preparation of Opium, or in fact any of the ingredients usually found in so-called Dyspepsia cures. It cures by removing the cause and makes the worst cases well, being guaranteed to benefit or the purchase price returned. Sold at drug stores or by mail, 25 cents per package. Samples free. Address Albert Chemical Co., Boston, Mass. Sold and guaranteed by Wm. H. Cotton, 226 Thames street.

APPEARING OLD

Acts as a Bar to Profitable Employment.

You cannot afford to grow old.

In these days of strenuous competition it is necessary to maintain, as long as possible ones youthful appearance.

It is impossible to do this without retaining a luxurious growth of hair.

The presence of Dandruff indicates the presence of a burrowing germ which lives and thrives on the roots of the hair until it causes total baldness.

Newbro's Herpicide is the only known destroyer of this pest, and it is as effective as it is delightful to use.

Herpicide makes an elegant hair dressing as well as Dandruff cure.

Accept no substitute—there is none.

Sold by leading druggists. Send 10c. in stamps for sample to The Herpicide Co., Detroit, Mich.

John M. Callahan, Special Agent.

TRAVELERS' DIRECTORY.

Providence, Fall River & Newport

Steamer Leaves Newport for

PROVIDENCE

At 8:30 A. M. Returns at 4 P. M. Week Days Only.

Fare 30c. Excursion Tickets 60c.

Good in either direction. Stop at Prudence Mondays, Wednesdays and Saturdays. Conanicut Mondays only. Extra boat to NEWPORT and BLOCK ISLAND Tuesdays, Thursdays and Saturdays at 9 A. M.

H. E. WINDSOR, Supt.

"THE NEW LINE."

NEWPORT —TO— NEW YORK **$1.00**

Via. Bristol & N. & P. Railway.
BERTHS FREE.
ROOMS $1.00 and $1.50 EACH.
THE PERFECTLY APPOINTED STEAMERS

"Frank Jones" & "Kennebec"

Orchestra on each Boat.

Last car leaves Newport, Washington Sq., at 5.35 P. M., connecting with steamer leaving Bristol at 7.00 P. M., every week day. From New York 4.30 P. M., Pier 29, (New) East River, every week day. Tickets on cars and at local ticket agent's, Benjamin G. Oman, Barney's Music Store, 161 Thames St., Newport.

Only Independent Line to New York.

FALL RIVER LINE.

For New York, the South and West.

FARES REDUCED.

$1.50 TO NEW YORK

For First-Class Limited Tickets.
Fares Reduced to all points.

Steamers Providence (new) and Plymouth in commission. A fine orchestra on each.

LEAVE NEWPORT week days and Sundays at 9:15 P. M.; returning from New York steamers leave Pier 19, North river foot of Warren street, week days and Sundays at 5:00 P. M., due at Newport 2:45 A. M., leaving there at 3:15 A. M. for Fall River.

For tickets and staterooms apply at New York and Boston Despatch Express Office, 272 Thames street, J. L. GREENE, Ticket Agent.

OLD COLONY STEAMBOAT CO.
O. H. Taylor, Gen'l Pass'r Agent, N. Y.
H. O. Nickerson, Supt., N. Y.
C. C. Gardiner, Agent, Newport, R. I.

Newport & Providence Railway.

Shortest Line to Providence.

By N. Y., N. H. & H. R. R.

Leave Newport	Arrive Fox Point	Leave Fox Point	Arrive Newport
A. M.	A. M.	A. M.	A. M.
7.00a	—	—	—
7:15b	9:44	7:00	9:00
8:45	10:10	8:15	10:05
9:10	11:10	9:15	11:05
—	P. M.	—	P. M.
10:10	12:40	10:15	12:05
11:40	1:15	11:15	1:05
P. M.	—	P. M.	—
12:10	2:40	12:15	2:05
1:10	3:40	1:15	3:05
2:10	4:10	2:15	4:05
3:40	5:10	3:15	5:05
4:40	6:45	4:05	6:05
5:35	7:25	5:10	6:55
7:00	8:55	6:30	8:20

6:15 to Union St. Returning, leave at 7:35
5:00 to Union Street only.
9:05 to Bristol Ferry. Returning, leave at 9:45.
10:30 or after theatre, to Union Street only.
11:15 to car barn only.

A special theatre car leaves Union St., every week day night at 7:35 and the mile corner at 8.00.

SUNDAY Time Table.—Leave Newport for Providence at 8:45, 9:40, 10:40, 11:10 A. M., 12:40, 1:10, 2:40, 3:45, 4:40, 5:35, 6:45 and 7:15 P. M., 8:00 to Union Street, 9:05 to Bristol Ferry and return; 10:30, 11:15 car barn only.

Leave Fox Point, Providence, for Newport at 7:00, 9:00, 10:00, 11:00 A. M., 12:00, 1:00, 2:00, 3:00, 4:00, 5:00, 6:00, 7:00 P. M.

a—To Bristol Ferry only.
b—To Bristol Ferry only on Sundays.
Tel. 1068-3. W. J. JONES, Supt.

Old Colony Street Railway Co.

TIME TABLE.

In effect on and after September 21, 1905.

WEEK DAYS.

Leave Newport—6:50, 7:30, 8:10, 8:50, 9:30, 10:10, 10:50, 11:30 A. M., 12:10, 12:50, 1:30, 2:10, 2:50, 3:30, 4:10, 4:50, 5:30, 6:10, 6:50, 7:30, 8:10, 8:50, 9:30, 10:10, a10:50, a11:30 P. M.

Leave Fall River—5:10, 5:50, 6:30, 7:10, 7:50, 8:30, 9:10, 9:50, 10:30, 11:10, 11:50 A. M., 12:30, 1:10, 1:50, 2:30, 3:10, 3:50, 4:30, 5:10, 5:50, b6:05, 6:30, 7:10, 7:50, 8:30, 9:10, 9:50, a10:45*. (Saturdays a10:50 P. M. a11:10 P. M).

SUNDAYS.

Leave Newport—8:10, 8:50, 9:30, 10:10, 10:50, 11:30 A. M., 12:10, 12:50, 1:30, 2:10, 2:50, 3:30, 4:10, 4:50, 5:30, 6:10, 6:50, 7:30, 8:10, 8:50, 9:30, 10:10, a10:50, a11:30 P. M.

Leave Fall River—6:30, 7:10, 7:50, 8:30, 9:10, 9:50, 10:30, 11:10, 11:50 A. M. 12:30, 1:10, 1:50, 2:30, 3:10, 3:50, 4:30, 5:10, 5:50, 6:30, 7:10, 7:50, 8:30, 9:10, 9:50, a10:45 P. M.

a—To Portsmouth barn only.
b—To Stone Bridge only.
*—Or at close of Theatre.
Subject to change without notice.

GEORGE F. SEIBEL, Gen'l Supt.
FRANCIS BURDICK,
Dis. Supt.

Newport & Wickford

Railroad and Steamboat Co.

"WICKFORD ROUTE."

In effect November 1, 1905. Subject to change without notice.

LEAVE	A M	P M	P M	P M	P M
Newport,	*10:00	*1:05	*4:05	*7:25	
Prov. arr.,	11:50	3:05	5:55	10:15	
Boston, arr.,	1:30	4:15	7:10	11:00	
New Y'k, arr.,	4:15	7:10	11:00	B	
	P M	P M	P M	A M	A M
LEAVE,	Night	A M	A M	P M	P M
New York,	*a12:00	*1:00	*10:02	*1:03	
Boston,		10:00	1:00	3:00	
Providence,		11:13	2:12	4:15	
Newport, arr.,	6:50	1:00	4:00	6:00	
—	A M	P M	P M	P M	

* Daily except Sundays.

B Washington Express due Harlem River station, New York, 1:55 A. M.; Philadelphia, 6:10 A. M.; Baltimore 8:41 A. M.; Washington, 9:45 A. M.

a Following this train is the through Federal Express (via Harlem River) leaving Washington at 5:35 P. M.; Baltimore 6:35 P. M.; Philadelphia 8:55 P. M.; due at Wickford Junction 5:21 A. M.; Newport 6:50 A. M.

For tickets and drawing room chairs, etc., apply on steamer General, also at office, Commercial wharf.

A. D. MACLEOD, Supt., Newport.

The Muenchinger-King and Hill-Top Cottages

NEWPORT, R. I.

C. Reeves, Caterer,

24 Webster Street.

A. CAMPBELL, Manager.

Weddings and parties served with every requisite. Estimates for collations cheerfully given at lowest rates.

Telephone 1051-1.

WATER.

Persons desirous of having water introduced into residences or places of business should make application at the office of the Newport Water Works, 5 West Marlboro street. Office hours from 8 A. M. to 5 P. M.

A NEEDED AMENDMENT.

Presidential Succession Defect in the Constitution.

Wonderful Journey Made to Locate a New Mail Route from Southern Alaska to Nome.

[Washington correspondence of the News.]

WASHINGTON, Jan. 3.—It is very hard to amend the constitution of the United States. Every session of Congress it is attempted, but it has been nearly two-score years since an amendment was adopted. Representative Littlefield of Maine, however, has introduced a resolution for an amendment which ought to be passed. It provides that in case of the death of the person elected President or his declination or inability to discharge the duties before his inauguration such duty shall devolve upon the person elected Vice President. Congress is also empowered to make provision for a President in case both President and Vice President should die between their election and the inauguration. The late Senator Hoar several times called attention to the defect in the constitution, but nothing has ever been done to provide for such a serious contingency.

James L. Galen, brother-in-law of Senator Carter, was in Washington recently and related incidents of a wonderful trip he and another man made in Alaska last winter. With two dog teams they went from Nome to Llama bay, on Cook's inlet, more than a thousand miles overland. They started February 19 and reached their destination the last of May. Their food gave out, and at times it looked as if they and their dogs would starve. When in the direst straits they met an Indian and traded some sugar for fish. They fed the dogs and made a journey of 70 miles in one day and reached a shack where a man and his wife had located in a wilderness. Much that they saw and the experience they went through were of great interest. They made the trip to ascertain if there was a good route to carry the mail from southern Alaska to Nome. They went through a region which has never heretofore been traversed by a white man and by few Indians.

When asked why he did not get his railroad bill ready, Chairman Elkins of the Interstate commerce committee said: "I am having trouble with the constitutional lawyers of the Senate. They won't agree, and they all have so many theories. And the way they talk about each other is awful. 'Why, that man is silly,' said one, and 'He hasn't got any sense,' said another. All this, mind you, from constitutional lawyers who were commenting on each other's views. Why, they tear all my work to tatters. It is going to be mighty hard in there (the Senate) to get any kind of a bill through with all those fellows after it."

It is not such a very long time ago that New England, with her 12 Senators, held a dominating power in the Senate. Each of the 12, if my recollection is right, was chairman of an important committee. Beginning with Vermont, Morrill was at the head of finance and Edmunds of judiciary; Maine had Frye chairman of commerce and Hale of census; New Hampshire had Chandler chairman of immigration and Blair of education and labor; Massachusetts had Hoar chairman of privileges and elections and Dawes of Indian affairs; Connecticut had Hawley chairman of military affairs and Platt of territories; Rhode Island had Aldrich chairman of rules and Dixon of some minor committee, he being the only one of the 12 that was not prominently placed. Besides those chairmanships the New England men by reason of long service had positions on many of the best committees and in fact were a dominating force in the Senate. They are still pretty powerful, but the great power which they had 15 years ago has been distributed.

Representative Birdsall of Iowa, the man who succeeded former Speaker Henderson, tells a story of a suit in which he was interested. His client during the trial against a man named Cohen asked him if it would help any to send a box of cigars to the judge. "Don't do that," said Birdsall. "He would be sure to decide against you."

When judgment was rendered it was in favor of Birdsall's man, and he said, "I did send the judge that box of cigars."

"You did?" asked Birdsall in amazement.

"Yes; but I put Cohen's card in the box."

When Chairman Payne of the ways and means committee was struggling to retain control of insurance legislation for his committee he sought to shut off debate on the plea that his committee was very much engaged upon important matters and did not want to spend so much time in the House.

"If the gentleman from New York will permit me," interposed Representative Mann of Illinois, who was leading the fight to take the insurance legislation from the ways and means and give it to the interstate commerce committee, "we will endeavor to relieve his committee so that it will have more time hereafter."

And Mann was right. They did relieve Payne's committee of the insurance matter.

William Alden Smith of Michigan and a number of others were discussing politics in the light of recent developments and the talk turned on the Congressional elections next fall.

"It is likely to be a fast and furious campaign," remarked a newspaper man to Smith.

"Yes, I guess it will," was his rejoinder, "but Nick won't have any trouble."

He referred to Nicholas Longworth, who is to marry the President's daughter, and meant that the popularity of the bridegroom who marries the daughter of the White House will be sufficient to carry him. Probably Nick's friends will see that he is elected while he is honeymooning.

When the Senate committees were being made up Senator Kittredge of South Dakota indicated a desire to be placed on judiciary, a place sought by many lawyers. First one man and then another came to him and explained the pressure there was for the vacancies and how embarrassing it would be to give him the place. At last the South Dakota man asserted himself. "I understand," he said, "that it is proposed to put men on the committee who have only recently become Senators. For six years I have cheerfully stood aside and submitted to the doctrine of seniority. Now I want my rights under that doctrine." And when this message was conveyed to the committee the members could do nothing but accept it.

Arthur W. Dunn.

MIDDLETOWN.

[Regular correspondence of the News.]

The following officers were elected for the year 1906 at the annual meeting of the Free Library Association Monday night: President, Henry I. Chase; vice president, Mrs. Ratto Bailey; secretary, Albert L. Chase; treasurer, John L. Simmons; trustees, Mrs. Phoebe Manchester, A. Howard Bailey, Amma R. Chase. One hundred dollars was appropriated for the coming year. About $525 is in the treasury at present.

Mr. and Mrs. James H. Barker entertained recently, besides their own family, Mrs. Millard F. Smith and family, Mr. and Mrs. Nathan Brown and family and Mr. and Mrs. Walter S. Barker and child.

Mr. and Mrs. Charles Gardner entertained Mrs. Gardner's sister recently.

Miss Martha Peckham entertained the Paradise Club this afternoon.

Mr. Henry I. Chase attended the inauguration of Governor Utter in Providence yesterday, with Senator James R. Chase and Representative Charles H. Ward.

The cottage of Mr. James T. Peckham will be ready for occupancy in a short time, when the family will move in.

Mrs. Legate and Miss Alice Legate have returned from Dartmouth.

The public schools opened this morning after a week's vacation.

Rev. E. W. Burch of the Thames Street Methodist Episcopal Church, Newport, will be the preacher Sunday at the Methodist Church.

Mr. and Mrs. Edwin Coe Peckham of New York were guests of Mr. Peckham's uncle, Mr. Elisha Clarke Peckham, New Year's day.

Rev. John B. Diman will supply for Rev. Arthur Rogers at Westchester, Pa., Sunday, the pulpit of the Berkeley Memorial Chapel being filled by Rev. Dr. Gregson of the diocese of New Hampshire.

There will be no meeting of St. Columba's Guild until the annual meeting, about the middle of January.

Mr. and Mrs. William Livesey Brown entertained a large family gathering at their home on the West Main road New Year's day.

Mr. Charles Peckham, 2d., is rebuilding a porch on his house, having enlarged it to be 13 feet square. Mr. Daniel A. Peckham is in charge of the work.

The Paradise Athletic Club has recently joined the Junior League of Newport.

Mr. Frank Brandt had a gathering of friends at his farm New Year's eve, to see the old year end. Refreshments were served.

AIR FOR FIREMEN.

[Pittsburg Dispatch.]

A Californian has invented a breathing apparatus for firemen. It is composed of a hood lined with oiled silk, and an air cylinder, strapped to the back, and carrying an hour's supply of air. A rubber tube brings the air to the head piece. The exhaled air goes out by a valve in front of the mouth. The whole thing weighs 23 pounds. The wearer can get only air enough to fill his lungs reasonably. He cannot use it all up in a little time. A San Francisco man put this apparatus on, worked for an hour in a room filled with the fumes of burning sulphur, and was all right in lungs and throat when he came out. If it does what it is described as doing it is a necessity for every fireman.

NAVAL TRAINING STATION.
From the Point Shore.

THE FISHERIES COMPANY.

Remarkable Development of Menhaden Business During Captain Church's Connection With It.

[Fall River News.]

When Captain N. B. Church retires as manager of the American Fisheries Company, about the tenth of January, he will leave a business in which he has been actively engaged for nearly 40 years, and which he has seen develop from small schooners, of a capacity of but a few hundred barrels, to the present large fleets of powerful steamers catching many thousand barrels in a day, and from the kettle on the shore, where the fish were cooked, in small quantities, to large factories, with a capacity of thousands of barrels, erected, and in all this he, himself, has borne a great part. By him and his brothers, it can safely be said, the present splendid method and system of catching and handling the menhaden was devised and perfected.

It was away back in the sixties, when Captain Church, then a boy, first started in the catching of menhaden, in schooner Dart. This craft had a capacity of but 250 barrels, and carry away boats were used, to take the fish from the schooner to the factories. In 1870, the Church Bros., Daniel, Joseph, Nathaniel, Isaac, James and Joseph, Sr., with Job Hathaway bought out an oil works at Bremen, Maine, which was run during the summer of 1871, with Nathaniel as superintendent. It was the year that a great change was made in the character of the vessels engaged in catching menhaden. The steamer Seven Bros. was built, in accordance with plans of James B. Church. So perfect were the boat and its fittings, that to this day there has been but little change in the construction of any of the vessels. In 1878, the Joseph Church Company secured control of the Narragansett factory and operated it very successfully, until 1890, when Daniel bought out his brothers and operated the factory alone.

Nathaniel then went into the commission business in New York city, and in 1897 brought about the organization of the American Fisheries Company, which embraced all the factories in Maine, Massachusetts, Rhode Island and many other states. A magnificent fleet of 38 fishing vessels was got together and fishing was done on a large scale. Captain Church was president and general manager of this company, and has continued in that capacity for the various companies that have been organized to succeed it. When he leaves the management he will turn over a splendid property, with several factories in the best of repair, the best apparatus that can be obtained, a fleet of more than 10 steamboats and repair shops at Tiverton.

The development of the menhaden fisheries has been the prosperity of Tiverton, for the Narragansett factory has directly and indirectly benefited every individual in the town, and it is hoped that the change in management will not in any way work to the disadvantage of the town.

Three little babies were nestled in bed.
"I'll name William, Willie and Bill," mother said;
Wide was her smile, for tripletsthey be,
She lays her good luck to Rocky Mountain Tea.
(Great baby medicide.)
James T. Wright, Washington Square.

CLOTHING

This is the Season when you cannot do without a dress suit. For material, style and workmanship, OTTO'S are unsurpassed.

244 Thames Street

Removal Notice.

I have this day removed to the store 200 Thames street, next door to Hart's Book Shop, where I hope to meet all my old friends and patrons and many new ones.

NEIL M'LENNAN,
Men's Tailor,
200 Thames Street.

FOR SALE.
1 Second-Hand Rubber Tired Victoria.
2 Second-Hand Rubber Tired Station Wagons.
Second-Hand Rubber Tired T Cart.
1 Second-Hand Light Rockaway

J. H. WETHERELL,
Carriage Builder, 7 Sherman St.

Newport Transfer Express Co.
Solicit Consignments of Freight.

The only Express checking baggage at residence to destination. Also delivering baggage to any hotel or residence in New York city, or vice versa, through New York Transfer Co.

Ticket Agents for Fall River Line. Newport & Wickford.
PRINCIPAL OFFICE, 88 Bellevue Ave.
BRANCH OFFICE, N. Y. freight depot

PHOTOGRAPHERS.

There is style
IN PHOTOGRAPHY,
As well as in dress. Long experience, artistic training and careful study of the most excellent work of recent times enables us
To Offer the Best
—AT THE—
COOPER STUDIO.

The Wood Studio,
Over 202 Thames St.

Use
Otto Coke
And avoid the smoke nuisance.
For sale by all grocers
At 10c. per bag.
36 bushels - - - - $4.50
18 bushels - - - - 2.25
9 bushels - - - - 1.15
—AT THE—
BIJOU, 39 Thames St.
Telephone No. 875-1.

JEWELERS.

GET READY
For the "New Year"
by buying a
HAMILTON
THE BEST
American Watch.
Edwin C. Blaine,
246 Thames St.

You Can Save Money
ON A
Watch, Chain, Ring, Brooch,
—OR—
SILVERWARE
AT GLAZIER'S, 96 SPRING ST.

LIBBY,
BAKER,
9 Broadway,

Home-Made Choice Confectionery
Bon Bons and Chocolates a Specialty.
ANNIE FENTON,
128 Bellevue Avenue.

Leading Cloak, Suit and Fur House in the City.

E. M'GRATH AND COMPANY.
INCORPORATED.
WESTMINSTER AND ABORN STREETS, PROVIDENCE.

January Sale

Ladies' Tailored Suits of black, navy and brown broadcloths, Eton Jacket or long coat effect, several new and effective models—value 45.00 25.00

Suit Department

Broadcloth Walking Suits,
black, navy, green and brown, value $50.00 and $60.00........35.00

Crepe de Chine Evening Costume
all the prevailing colors, $90.00........45.00

Evening Wraps and Coats,
in silk, velvet and broadcloth, $60.00 and $75.00........40.00

Cloak Department

$25 Raincoat Ulsters, Oxford, tan and gray........12.50
$30 Covert Tourist Coats........12.50
$25 English Mixed Goods Tourist Coats........12.50
$20 English Box Coats of English Worsteds........8.50

Fur Department

Ladies' Fine Furs.
We need not comment on the quality of our Furs. Beginning Monday, Jan. 1, every single piece set or jacket will be offered at exactly 25% off.

500 Waists and Sweaters of superior quality,
black and colors, $2.50 to $25.00........$10 and 1.98

Every garment must be disposed of in 30 days.

THE TRADES

W. H. Coffyn,
CARPENTER AND BUILDER.
JOBBING PROMPTLY ATTENDED TO
Shop Langley Wharf, Opp. P. O.
Residence 3 Broadway.

We are ready at all times to deliver
BLUE CRUSHED STONE
(Screened to any size), Path-Dressing, Plasterers' Sand, Concrete Gravel at lowest possible prices
PECKHAM BROS. CO.,
Middletown, R. I. Telephone 1063-3.
P. O. Address Newport, R. I.

Robert Haire,
PLUMBING
In all its branches.
REPAIRING PROMPTLY ATTENDED TO.
Tel. 888-2.
9 SPRING STREET.

ALEX. J. FLUDDER,
MASON WORK
In all its branches.
Draining & Plumbing work a Specialty
Dealer in first quality Akron Drain and Sewer Pipe.
Grease Traps, Chimney Flue Lining
Extra Heavy Iron Soil Pipe and Fittings
Iron Cistern Covers and Frames.
Stable and Yard Traps, etc.
Telephone connection 928 Chapel Place

HOUSE FURNISHING GOODS.

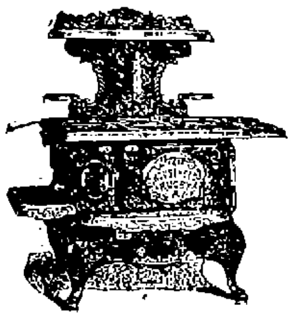

HEATING STOVES.
Oak Stoves, Cylinder Stoves.
Salamanda Stoves, Laundry Stoves.
HOUSEHOLD PARLORS,
From $3 up.
YOUR CHOICE AT YOUR PRICE.
Get Your Stove at Once as we've got JUST THE ONE.
James F. Marden,
Thames Street, Next to Postoffice.

REMNANTS
—OF—
COVERINGS
—AT—
COST.
J. W. HORTON & CO.
42 CHURCH STREET.

Great Reduction
—IN—
Wall Papers,
To make room for the new papers which are arriving at
Joseph Graham's,
68-70 Spring Street.
MAYER BUILDING.

A large assortment of the latest styles of
LAMP SHADES,
Furniture Covering,
Sofa Cushions.
W. F. Spingler's,
BELLEVUE AVENUE.

SHINGLES
Are sold at 69 Mill street, Extras per M $3.80. Clears per M $3.30. Spot cash.
We Sell Storm Sash,
Porch Columns, Balusters, Rails, Yellow Pine Flooring, Sheating, Mouldings, Doors, Windows, Blinds and do all kinds of mill work at lowest prices.
Kindling Wood 4 barrels for $1.00.

THE TRADES

Drop in and Inspect the New Closet,
"THE NATURO"
On exhibition in our showroom.
The J. Openshaw Co.,
8 Mill Street.
Tel. 843, 234-4, 537-4.

Now is the Time
To have your
HEATING APPARATUS
Overhauled and put in thorough good shape.
Drop us a postal and we will call.
LINCOLN HAMMETT CO.,
Steam Fitting, Plumbing, etc.
2 MILL STREET. TEL. 348-2.

Building and General Jobbing.
We are prepared to do your carpenter work in a first-class manner at a reasonable price. Experienced men and the best materials make this possible. Cabinet work of all kinds. Modern and antique furniture repaired, delicate and valuable pieces given special attention. Ventilate your home or office with the Pullman Automatic Ventilator.
C.E. Clarke, 27 Spring St. Phone 558 ring 1

CLARKE & BRIGGS,
Contracting Engineers
FOR
Heating and Lighting.
Personal attention given to all work.
Repairs for all heaters furnished at short notice
Crawford Boilers.
They save coal and do the work
15 Mary St. Newport, R. I.
Tele. 961-1.

ALEXANDER BOOTH,
BUILDER.
Cement Walks, Plain and Ornamental Tile Setting.
Estimates given on all kinds of mason work.
Residence 611 Spring Street
Telephone 611-2.

FRIEND & MAGUIRE.
Masons and Builders.
GRANOLITHIC WORK.
Members of B. and M. Exchange. Office 8 Walnut street. Tel [illegible]

Daniel J. Mahoney, Mason Work.
I will give you an estimate to take down your old ceilings, replacing them with new ones, or concrete your cellar repairing your chimneys, tiling your bathroom, fireplaces, vestibules, etc. Jobbing of all kinds attended to.
Tel. 242-5. Residence 15 Pond avenue.

M. A. M'CORMICK,
Carpenter and Builder
ESTIMATES GIVEN AND JOBBING PROMPTLY ATTENDED TO.
Telephone.

MORGAN BROTHERS
Contractors and Builders,
All kinds of Mason Work, Brick-Laying, Plastering, etc., at short notice and lowest prices.
6 DEAN AVENUE.
Telephone 531-3

F. A. ALLAN, JR.,
Contractor and Builder,
Residence and Shop, 15 Gibbs Avenue.
TELEPHONE CONNECTION

A. J. McAdam,
CARPENTER AND BUILDER,
RUSSELL AVENUE.
General jobbing. Estimates given. Reasonable prices. Satisfaction given.
Tele. 416-4.

J. B. COTTRELL,
Marble and Granite Worker,
Warner St., Opp. Island Cemetery.

J. D. DICKSON,
Electrical Contractor,
BELLEVUE AVENUE.

A Studebaker Gear,
with local pattern body, makes the best farm wagon; light running and strong.
M. J. MURPHY,
MELVILLE STATION. Tel Connection

NEWPORT STEAM LAUNDRY
And Carpet Beating Works.
Orders may also be left at Charles A. Manchester's, 68 Broadway. Telephone connection.

LIFE IN A CHOIR SCHOOL.

How Choristers of New York's Episcopal Cathedral are Trained.

Military Drill and Healthful Sport a Part of the Course, While Football is Barred.

[Correspondence of the News.]

NEW YORK, Jan 2.—Within the green-picketed enclosure that surrounds the estate of the Cathedral of St. John the Divine on Morningside Heights, New York, stands far back an ancient square mansion of faded yellowish brick, the back windows of which look out upon a noisy stone quarry and dusty heaps of huge stones that one by one are raised every day and merged into the cathedral walls. Already these walls tower overpoweringly high above the flat roof of the cathedral house itself.

Years ago this was the Leake and Watts Orphan Asylum. Orphans swarmed everywhere, up and down its imposing stone steps and around its classic pillars. Within the bare-walled, high-ceilinged rooms inside there used to be children in rows of beds at night—and by day at rows of porridge bowls and at rows of desks. Now the worn yet dignified entrance admits to the great convention hall of the Episcopal conference; the east wing is given over to that part of the cathedral draughting and modelling work which may be done indoors, the cathedral choir school is quartered in the west wing, and the orphans, most of them, have long since departed to find the lost relationship whose lack stigmatized their identities.

Happily, a different lot of children now pervade the west wing—not motherless, fatherless, homeless dependents but fortunate sons of more or less well-to-do parents, who manfully pay for their own schooling with their singing—30 boys, in gray uniforms trimmed with the purple cathedral braid, who return every day after 5 o'clock evensong to comfortable homes throughout the city.

The choir boys in their stalls in the crypt under the growing choir, cassocked in purple, and surpliced in white, are models of perfect behavior such as the pessimistic observer cannot associate in his mind with the boys he has known. He is inclined to think that the choir boys were specially born to that estate, that these are no mere earthly boys who sit in the chancel. And, in a sense, the pessimist feels correctly: the chorister may not be merely any boy with a good voice. He is chosen for his good disposition and his good breeding, as well as for his power to sing well. There is such a thing in the mind of the head master as the ideal chorister, and, to approximate that, a boy must be an all-around little gentleman with a sound body.

He is taken in the school on probation, and after a few weeks generally proves himself. Not invariably, however. Sometimes all the powers of evil may successfully be smothered in a small boy's interior for the length of the probatory period and longer, only suddenly, dismayingly to break out at an unexpected provocation. Even the choir boy who is most firmly fixed in innocence is not an unearthly cherub, but, off parade, frequently is "nothing but a monkey," subject to reproof and discipline.

In the subjects that it teaches, the choir school is like any other day school, except that instruction is free, including even "extras" and a musical education. The cost of military uniforms and text books is borne by the pupils' parents. The school is organized into a military company, with officers of its own, from captain down to sergeant, and it drills for 15 minutes before school begins at 9 o'clock every morning. Once a week it is carefully supervised in a regular military drill by the army officer who takes charge of the military operations at St. John's school in Fordham.

It is not to make little tin soldiers out of the cathedral boys that they are taught to shoulder arms and march and countermarch each day, and to enter the class room in well-organized battle array and to retire without disorder. It is part of the discipline that trains the spirit as well as the body to an "eyes front, head up" policy. A boy needs poise and self-control to sit in a stiff stall through a service lasting from an hour and a half to twice that time, with never a side glance at the congregation, and never a whisper, or so much as a smile through the long hours for the best friend sitting next to him, who is fairly pent up, as he [illegible] well, with a kindred [illegible] consciousness of him. It is beyond some boys to acquire self-control like that. Their nervousness may cause discipline to be a torture and so disqualify them for a place in the choir.

Athletics is a common cult of the whole school but the enthusiasm that follows it is tempered by the management with a few restrictions in behalf of good health. Scientific gymnasium work supplements outdoor practice and this is under the direction of a man who is not an ex-prize fighter but a professional gymnast, who holds the degree of doctor of medicine. The gymnasium, on the second floor, would delight any boy's eye with its completeness of paraphernalia for "doing stunts."

Football is barred. On second thought one will not sympathize too extensively with the deprived choristers. Fancy singing cherubim in the classic-carved stalls of St. John's with battered noses and black eyes and ears decorated with sticking plaster—not to mention missing whole cherubim. For similar reasons the weekly school holiday has been transferred from Saturday to Monday. Sunday, thus, with its double duty of service at 11 and at 4, does not dawn upon a possibly disgruntled band of singers, crippled and demoralized with the purely secular adventures of the day before. These advantages, perhaps, are anticipated for the day after, but to whatever pastime the choir boy may then invite his soul, at least he is given the longest possible time to recover his balance and his suitability of aspect.

The musical lesson in the choir school comes in the forenoon at 11, and additional individual instruction is given to boys of special promise. There is practice in singing every day at five o'clock during vespers, and on Sundays the choir is called on for both services. The music, in accordance with Episcopal law, is of the pure Anglican type, as written by Stainer, Barnby, Purcell, Arcadelt and other composers in that field. The choir boy is taught to read at sight, properly to phrase and blend—to master his voice thoroughly.

Though the first object of the school is to make the cathedral choir as perfect as possible, the life of the boys is little affected by this motive. Nowhere else has the principle of the boarding school been worked down so successfully to the day school. The pupils are on the streets only in their comings and goings at the 9 o'clock beginning of the day, and its ending shortly before 6. All day long they are under the supervision and the personal care of a head master, whose ability to enter into the life of the boys is proven plainly enough in the strong personal affection that they have, one and all, for him.

After all, this is only an unsatisfactory makeshift. The institution is inadequate and will remain so until it becomes a resident school, like every successful choir school in the country today. The big cathedral should appropriately have the finest choir in the city, and this can be developed only under a resident school system. In such case, the whole country, instead of the environs of the cathedral, would be the field from which material could be selected.

To get the best results, too, in training, the choir boy should be constantly under one jurisdiction; not subject to the frequently upsetting counter influence of home rule. If the boy is to be sufficiently impressed with some beginning of an idea as to the signification of praise in a church, or if he is to work conscientiously over his music and keep his heart in it, he must live in the atmosphere of the music and the church, and be guarded for a time from mental distortions in his bringing up. From the boy's point of view, and the parents' point of view, the advantages would be those of any good boarding school, with the extra inducement that these advantages are to be had, together with a musical education, for no money beyond the nominal cost of uniform and text books. A resident choir school would give for nothing a preparatory school education equal to any that parents are paying for at $600 and $850, and even $1,000 a year.

MEN TO FLY LIKE BIRDS.

John P. Holland, the inventor of the submarine boat in use by the navy, is putting the finishing touches to a flying machine which he expects to have ready for an experiment in the early part of spring. He believes that the machine will be the solution to the problem of man's aerial flight. So confident is Mr. Holland of the practicability of his machine that he did not hesitate to say that within a year men would be soaring through the air with as much safety and ease as while walking.

The question of the control of his machine by the operator, the inventor said, was one which occupied most of his attention, and in planning a "flyer" which is to be propelled by human power alone, combined with the elements necessary for aerial navigation, the stumbling block of all other machines—the construction of the mechanism with ample safeguard against accident—has been obliterated. Compared to the aeroplane the only advantage Mr. Holland said that his invention had was in its motive power. The aeroplane, he admitted, would be used to more advantage in the carrying of freight or passengers, but his vehicle is to be for individual travel.

The machine which the inventor will use in his experiments will when completed weigh about 30 pounds. It will be arranged to be strapped about the back, fastening firmly but easily about the waist and at the shoulders. There will be two vertical arms crossing at right angles from the axis and two pairs of wings which are to vibrate in opposite directions. One pair will be placed at the back of the head, and the other near the waist. They will be so arranged that they may be operated by the feet or hands, or by both.

The inventor declared that he was not exaggerating when he said that a man who could walk three miles an hour could with his machine make the same distance with no more exertion than it requires in walking in little more than ten minutes. The wings are to weigh about a pound each. They will be of Krupp steel.

"My machine will be patterned much after the actions of a bird," said Mr. Holland. "A man will be able to fly as he will, and like a bird, say, for instance, the eagle, will be able to soar. There will be absolutely no danger as with other machines when a cog will break or something else will go wrong. You will ask what will happen if a man gets up in my machine and becomes exhausted. There will be no danger then. As soon as the propelling ceases, like a bird which stops the motion of its wings, he will soar to the earth and land so that his feet will reach the earth first.

"The speed will depend a great deal upon the course of the winds. There are many points involved which cannot be determined until after I have made my first experiment. You can say that in a year we will all be flying. We can go down to the next inauguration in Washington and get back the same night."

BLACKBURN DEFEATED.

Judge Paynter Nominated for Senator by Kentucky Democrats.

FRANKFORT, Ky., Jan. 2.—Judge Thomas H. Paynter of the Kentucky court of appeals was nominated on the first ballot taken in joint caucus tonight to select a Democratic candidate for United States Senator to succeed J. C. S. Blackburn. The nomination carried with it the certainty of election, as the Democrats have more than two thirds of the combined membership of both branches of the legislature. The vote was as follows: Judge Thomas H. Paynter, 59; Senator J. C. S. Blackburn, 34; W. B. Haldeman, 10; Congressman David H. Smith, 1. Necessary to nomination 53.

Judge Paynter's nomination ends one of the hardest fought Senatorial struggles waged during the past 27 years of Kentucky politics. His nearest opponent was J. C. S. Blackburn, the incumbent, who has represented Kentucky in the House and Senate, with one intermission, for nearly a quarter of a century.

Until two days ago it was generally believed that there would be a deadlock in the caucus. When the house and Senate caucus for the purpose of organizing these bodies were held last night it became apparent that Judge Paynter, who was backed by Governor Beckham, and the state administration men, would gain the coveted prize. When the joint caucus met tonight there was no contest over the chairmanship.

United States Senator James B. McCreary was Senator Blackburn's chief supporter, and in this connection politicians already foresee one of the effects of the contest on Kentucky politics in the future.

Thomas H. Paynter was born in Lewis county, Ky., Dec. 19, 1851. He has served three terms in Congress, and is a member of the Kentucky court of appeals.

RUBBERS

and ARCTICS.

"The North wind WILL blow,
And we SHALL have snow,"
Where, then, for RUBBERS will
you go?
We give you advice
Without any price,
And direct you to the Shoe
Department at the Bijou—

GOOD RUBBERS At Lowest Prices.
39 THAMES ST. Telephone 875-1.

FOR SALE.

One 1904 Model D. Crestmobile.
Two 1904 Model A. Cadillac.

Marlboro St. Automobile Exchange
Marlboro Street, Tel. 759.
GEO. W. SMITH,

For Sale.
500 Lilac Trees,
Some extra fine specimens for planting now or early spring.
Large Chrysanthemum Bloosm and Cut Flowers very low.

A. BRANDT, - FLORIST,
Telephone 584-5. 22 Van Zandt Ave.

COAL AND WOOD.

COAL.

Of best quality for family use: White Ash Furnace, Egg, Stove and Nut sizes, Lykens Valley, Red Ash and Lehigh.

Southern and Eastern Pine, Hickory, Oak and Maple
Wood.

Pocahontas Coal for steam purposes. Cumberland Coal for blacksmith's use. Cannel Coal for open grates, also North Carolina Light Wood.

PINNIGER & MANCHESTER CO.
Telephone 1[illegible].
341 Thames St. Perry Mill Wharf.

Congdon Coal Co.,
Wilkesbarre Coal,
Clean and dry for family use.
—ALSO—
Lykens Valley & Lorberry Coal
Egg, Stove and Chestnut sizes.
Oak, Pine and Maple Wood
AND KINDLINGS.

OFFICES—447 THAMES STREET.
38 Broadway. Telephone.

Clean, Fresh-Mined
Wilkesbarre Stove
COAL.
—ALSO—
Coxe's Big Vein Lehigh Egg,
Lorberry Egg, Stove & Chestnut,
Lyken's Valley Stove.
Oak, Hickory, Southern and Eastern Pine Wood
Sawed and Split to Order.

The Gardiner B. Reynolds Co.,
OPPO. POSTOFFICE.

D. J. SULLIVAN & CO.,
508 Thames St., Tel. 575-2.
DEALERS IN
Old Co's Lehigh, Egg and Furnace
Lykens Valley stove,
Wilkesbarre and Lorberry
COAL
ALL SIZES.
Oak, Hickory and Pine Wood

W. C. Stoddard, D. D. S.,
12 DIVISION STREET,
FORMERLY 35 WASHINGTON SQ.
TELEPHONE CONNECTION.

Great
$10
Suit
Sale.

The close of a very busy season finds us with many broken lines of Men's Suits in all grades.

These Suits are the handsomest and most popular Suits we have had this season.

That's The Reason They Sold.

In order to close out these broken lots we have taken all the short lines of $12, $15, $16 and $18 Suits and placed them on tables by themselves, and we will now offer the choice of them for

Just Even Ten Dollars.

Now, Men, here's a golden opportunity.

Come, see the Suits, pick out one of your size and see what you can get for Ten Dollars.

We'll Wager That You'll Be Surprised

The sooner you come the better chance you'll have, for these Bargains will be snapped up very quickly.

CROWN CLOTHING CO., The Clothiers,
237 Thames Street.

Every
Niece and Nephew
of Uncle Sam

should be deeply interested in what he has said about soda crackers, because they are the one food with which all of them are familiar.

Uncle Sam has given out figures showing that soda crackers are richer in nutriment and body-building elements, properly proportioned, than any food made from flour.

This is saying much for common soda crackers, and much more for **Uneeda Biscuit,** because they are soda crackers of the best quality. They are baked better—more scientifically. They are packed better—more cleanly. The damp, dust and odor proof package retains all the goodness and nutriment of the wheat, all the freshness of the best baking, all the purity of the cleanest bakeries.

Your Uncle Sam has shown what food he thinks best for his people. His people have shown that they think **Uneeda Biscuit** the best of that food, nearly 400,000,000 packages having already been consumed.

Uneeda Biscuit
5¢
NATIONAL BISCUIT COMPANY

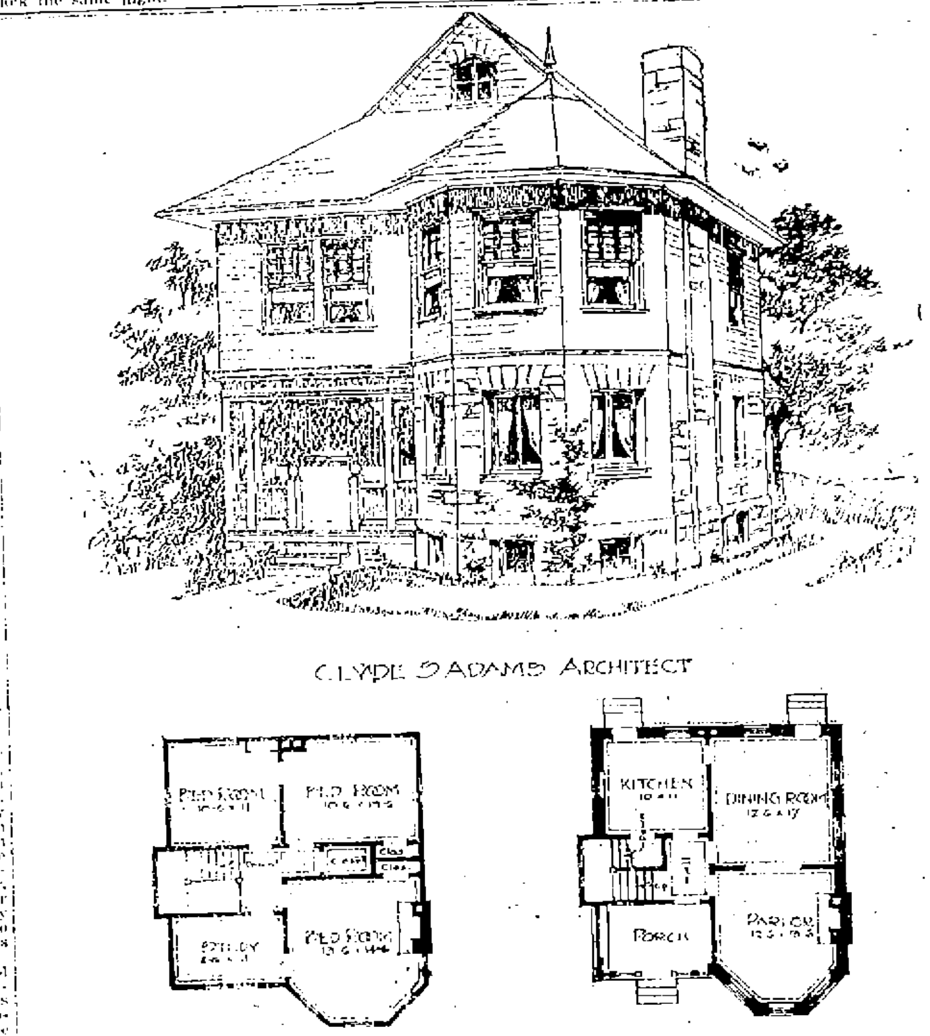

A COMMODIOUS COTTAGE.

This up-to-date suburban house, the first story of stone, is of modern architecture and the design has beauty and compactness. The house is not large, but intended for the ordinary requirements of a small family. On the first floor there are parlor, dining room and kitchen, all well lighted and ventilated. The second floor contains three bedrooms and a study, amply provided with closets.

The entire house is to be trimmed on the inside with hardwood finish. The exterior is of local stone up to the second story, and frame above, with a shingle roof. The large projecting eaves are a feature which adds much to the appearance.

BOOTS AND SHOES.

WE HAVE A LOT OF
Misses' and Children's
Colonial Slippers
Which we will close out at
35c. a pair.
At Ramlose's, 43 Thames St.
Store closed Tuesday, Thursday and Friday evenings at 6 o'clock.

Don't Get Frightened!
Over the thought that you can't afford the kind of shoes you prefer. It's astonishing at what low prices you can buy really good shoes nowadays—if you know where to go.

Satisfy yourself by trying the shoes and prices at the
Armory Shoe Store,
Tel. 702-3. 377 THAMES STREET
Joseph Martin, Proprietor

NONE SUCH
LIKE MOTHER USED TO MAKE
IN 2-PIE 10¢ PACKAGES
MERRELL-SOULE CO.
SYRACUSE, NEW YORK
MINCE MEAT

Cold weather is almost here
Stoves are needed. You can
get new or second-hand
Ranges or Parlor Stoves
—ALSO—
All kinds of Stove Pipe made to order. Elbows and all kinds of stove repairs at lowest prices.
Call and see us or call us by 'phone 631-2. All orders promptly attended to
AT THE RED KEY STORE,
138 BROADWAY.

NEWPORT HOTELS

PERRY HOUSE,
WASHINGTON SQUARE.
OPEN THROUGHOUT THE YEAR.
Under entirely new management.
Newly furnished suites with bath up to date.
Rates, $3 up. Special Rates by the Week.
F. H. WISWELL, Prop.

UNITED STATES HOTEL,
LATELY REFURNISHED AND UNDER NEW MANAGEMENT.
Open the Entire Year.
Reduced rates by the week or month.
General news ticker inside.
W. Petersen, Prop.

The Pelham,
Official Hotel of the American Motor League.
38 PELHAM STREET.
Open all the year.
Steam heat. Tel. 9917. Wm. Mathers, Prop.

HOTELS.

Grand Union Hotel
Rooms From $1,00 Per Day Up
Opposite Grand Central Station New York
BAGGAGE To and From Station FREE

OVERLOOKING UNION SQUARE,
EVERETT HOUSE,
NEW YORK.
For convenience of situation and delightful exposure, The Everett heads the list. Thoroughly modernized. Cuisine of acknowledged excellence. European plan Popular prices.
WM. M. BATES. B. L. M. BATES.
himself that last night's report that he

Homeless Animals
TAKEN AT
The ANIMAL REFUGE
27 THIRD STREET.
Pets of all kinds boarded at reasonable rates. Unclaimed animals either placed in homes or destroyed. Please call at the Refuge if you are looking for a pet.

BANK NOTICES

FIRST NATIONAL BANK.

The annual meeting of the stockholders of this bank will be held at the Banking Rooms of the Newport Trust Company, on Tuesday, January 9, 1906, at 12 o'clock M., for the election of directors for the ensuing year and for such other business that may lawfully come before the meeting.

DAVID F. EASTERBROOKS,
Cashier.

Newport, R. I., December 9, 1905.

AQUIDNECK NATIONAL BANK.

The annual meeting of the stockholders of this bank will be held at the Banking Rooms, on Tuesday, January 9, 1906, at 11 o'clock A. M., for the election of directors for the ensuing year and for such other business that may lawfully come before the meeting.

THOMAS B. CONGDON, Cashier.
Newport, R. I., December 4, 1905.

UNION NATIONAL BANK.

DIVIDEND No. 48.

By a vote of the directors a dividend of 2½ per cent from the earnings of the past six months, has been declared payable on and after January 2, 1906.

B. B. H. SHERMAN, Cashier.

NATIONAL EXCHANGE BANK.

The Annual Meeting of the stockholders of this bank will be held at their Banking Rooms, Tuesday, January 9, 1906, at 3 o'clock P. M., to elect Directors for the ensuing year, and for any other business that may lawfully come before said meeting.

GEORGE H. PROUD, Cashier.

Price of Coke.

Prepared, delivered,

36 bushels	$4.50
18 bushels,	$2.25

Common, delivered,

36 bushels,	$3.50
18 bushels,	$1.75

Price at Works,

Pr'p'd, 11c. a bush., $10 for 100 bush.
Com., 9c. a bush., $8 for 100 bush.

ORDERS LEFT AT THE GAS OFFICE, 181 THAMES STREET, OR AT GAS WORKS WILL BE FILLED PROMPTLY.

Native Cod
Haddock and Blackfish.
Wyatt's Market,
Tel. 336-2. 122 BROADWAY.

SITUATIONS WANTED.

WANTED—By a competent cook, situation to accommodate by day or week. Best city references. Address Box 12, Daily News Office.

WANTED—Situation by a Swedish girl to do general housework or as second girl. Call at Mrs. A. Johnson's, 297 Spring street.

HELP WANTED

WANTED—Reliable, experienced man in grocery, capable of taking charge; also young woman bookkeeper, and confidential assistant. References required. Address Box 37, Daily News Office.

WANTED—Competent white waitress, Northeast corner Gibbs avenue and Old Beach road.

MEN and BOYS wanted to learn PLUMBING TRADE, pays $5 day after completeing course of practical instruction at home or in our schools. Graduates admitted to Union and Master Plumbers Association. Positions secured. COYNE BROS. PLUMBING SCHOOLS, New York, Chicago, Cincinnati, St. Louis. Free catalog.

GENERAL WANTS.

WANTED—All kinds of furs to repair. Sealskin coats a specialty. Mrs. F. W. Putman, 118 Spring street.

LOST AND FOUND

LOST—On Broadway, Clarke street or Washington square, a black patent leather envelope bag, containing a sum of money and a key. Reward if returned to Mrs. Barney, 16 Clarke St.

LOST—A bank book, with letters and name inside. Suitable reward if returned to Box 11, Daily News Office.

LOST—A bank book, with letters and accounts. Name inside. Suitable reward if returned to Box 11, Daily News Office.

LOST—Saturday evening, between Church and Mill streets, small silver watch, with medal attached. Return to 101 Mill street, and receive reward.

FOR RENT, ROOMS AND BOARD

FOR RENT—Nice tenement, to small family; five rooms, nice dry cellar, large yard, and in good order. 32 Dearborn street. $8 per month. Inquire of Wm. Mathers, 38 Pelham street.

TO LET—Attached cottage, 55 Warner street. All modern improvements. Apply at Ritchie's, 4 Farewell street, or to agents.

TO LET—5-room upstairs tenement in new modern house; for small family. Rent $13 in advance. Call at 25 D. West Narragansett avenue.

TO LET—Large furnished rooms; hot water heat and all the conveniences. Prices moderate. 30 Mill street.

A FAMILY, OR PERSONS WISHING BOARD.

For the fall or winter please apply at the Misses Hazard, 83 Rhode Island avenue.

STORE TO LET.

174 Thames Street.

Possession Given Feb. 1.

Walter S. Langley.

Business Offices.

There are now two or three vacant rooms in the Daily News building which will be rented to the right tenants for offices. They are in perfect order, have good south light, steam heat, janitor service and lavatory. The location of the Daily News building is most desirable. Apply at the Daily News counting room.

INTELLIGENCE OFFICES.

Employment Office.

MRS. M. A. ROSS,

Successor to the late Mrs. Knutson,
141 Spring street, cor. Narragansett Ave.

This business will be continued in the future on the same approved system and extensive scale as in the past.

Butlers, Cooks, Lady's Maids, Second Men, Kitchenmaids, Parlor Maids, Useful Men, Laundresses, House Maids, Nurses, etc.

Telephone 108.

EMPLOYMENT BUREAU,

Mrs. N. McMahon,

22 John Street, near Spring.

This office will be open during the winter months. First-class help can always be obtained at short notice.

Telephone 712-2

MRS. HODGSON,
INTELLIGENCE OFFICE,
58 BROADWAY, Opposite City Hall.
Telephone 125-2.

MASSAGE AND CHIROPODISTS.

DR. E. C. HOLLOWAY,
CHIROPODIST and ELECTROLYSIAN

Ingrowing Nails, Hair Moles, Warts removed (painless). Massage. Open Evenings. Telephone 641-2. Office 79 Spring.

INSTRUCTION.

MISS HARRIETTE J. HAYES
(Pupil of Madame Moraini and the late Augusto Rotoli),
Is prepared to take a limited number of pupils in voice culture,
43 Division Street, Newport, R. I.

MISS OPITZ
(Of Dresden and New York).
Instructress in Piano and German.
ADDRESS 7 FRANCIS STREET.
Telephone number 551-3.

Telephone 731. 133½ Spring St.

EBERLY'S

Stenographic School

Personal Instruction given in

Shorthand, Letter Writing,
Bookkeeping, Typewriting,
Spelling, Arithmetic.

The Best Shorthand System
The Best Typewriter Equipment.
The Best Teachers.

THE BEST RESULTS.

HEAT AND LIGHT.

At the cost of 1 hot heat or light. Doing without 1 to get the other 1 but 1 for 2 and 2 for 1 at the cost of only 1 and the only 1 is.

The Century White Flame.

It fits on your gas jet. For sale by

JAMES T. ALBRO,
11 North Baptist Street.

Open evenings. Come and see it. Or send a postal and I will call and bring it with me. You need it chilly evenings.

NEW YORK STATE ASSEMBLY MEETS

Wadsworth Made Speaker; Higgins Reads Message.

Resolution for Depew's Resignation Withdrawn.

ALBANY, N. Y., Jan. 3.—The state legislature convened at noon today under unusual conditions. The closing of one of the bitterest factional fights for the Assembly Speakership in many years, the understanding that Senator Edgar S. Brackett of Saratoga would introduce his joint resolution requesting the resignation of United States Senator Chauncey M. Depew, the intensity of feeling resulting from the disclosures of the investigation—all these things drew upon the opening of the session today a degree of public interest greater than for many years past. There was very much more than the usual interest also in the annual message of Governor Higgins to the legislature.

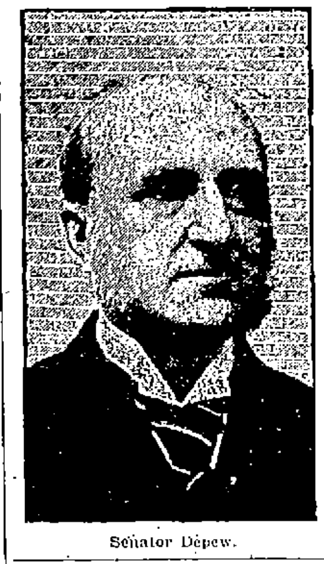

Senator Depew.

The political atmosphere today was strangely quiet after the Speakership struggle. State Chairman Odell left for Newburgh. He would say nothing as to the Speakership, the state chairmanship or his future plans.

The assembly and the senate were called to order shortly after noon today. James W. Wadsworth, Jr., the Republican caucus nominee, was elected Speaker of the Assembly.

Speaker Wadsworth, on taking the chair in the assembly, spoke briefly, and Lieutenant Governor Bruce opened the senate with a brief address. The annual message of Governor Higgins to the legislature was read in each house.

Senator Brackett of Saratoga, soon after the legislature convened, introduced a resolution demanding of Chauncey M. Depew his resignation as United States Senator from this state. The resolution in full is as follows:

"Since the adjournment of this senate the people of the state and nation have been staggered by the relation shown to have existed for years between the Equitable Life Assurance Society and Chauncey M. Depew, one of the Senators of the state in the United States Congress.

"Recognizing that these disclosures have caused a total lack of conference in the ability of the Senator named to properly represent the people in the body to which he was elected,

"Resolved by the senate, That Chauncey M. Depew be and he hereby is requested to forthwith resign his seat in the United States Senate."

When the resolution was introduced Senator Raines said he had not been staggered by Senator Depew's acts, and failed to see in the resolution anything that called for action. He moved that the resolution be referred to the committee on federal relations when appointed.

Senator Malby said if Senator Depew had done anything unlawful or that unfitted him to hold office, the charges should be framed immediately. He eulogized Senator Depew, who, he said, was one of the grand characters of the civilized world. He denounced the attitude of "alleged reformers," who kicked every one and made wild charges. Perhaps there were seasons why every Senator should be asked to resign. Yellow dogs may be nibbling at Senator Depew's heels, but he has decorated all positions that he has held. The resolution should not be referred to any committee, but should be disposed of forthwith.

The resolution was withdrawn.

Reported by Wireless.

NEW YORK, Jan. 3.—The Ethiopia from Glasgow and Moville for New York is reported by wireless as having passed Nantucket lightship at 7:20 a. m.

JAMESTOWN.

[Regular correspondence of the News.]

Owing to the small number of pupils attending the North district school, the school committee has deemed it advisable to discontinue the school during the remainder of the winter.

The directors of the Jamestown & Newport Ferry Company held their monthly meeting last evening. Little business except the paying of bills was transacted.

Miss Mabel Watson will leave tomorrow for an extended visit to Saranac Lake. During her absence Miss Jessie Smith will act as organist of St. Matthew's Church.

Mr. William Nicholas of Providence was in town today on business.

A special meeting of the town council was held last evening, to take action on the quarantine of the scarlet fever case at the home of R. T. Mathewson. It was voted that Dr. E. C. Bullard be authorized to lift the quarantine, and have the house properly fumigated, and disinfected. Councilman Tefft, as a committee, reported that he had secured I. Clinton Mosher as policeman to fill a vacancy.

A. W. Luther has sold, for Dr. Kate Stanton of Newport, her lot located on the north side of Friendship street, to Mr. Charles M. McCloud of Philadelphia. The lot is bounded as follows: Northerly, 50 feet, on land of Mary M. Clarke; easterly, 100 feet, on land of Mary Hogan; southerly, 50 feet, on Friendship street, and westerly, 100 feet, on land of the grantee.

At the meeting of the Parish Aid Society last evening the members were entertained with progressive whist, Miss Jessie E. Knowles and Mr. W. P. Champlin, 2d, taking the prizes.

TO BUY INSTEAD OF BUILD.

Government Able to Purchase to Advantage a Boat for Torpedo Station Ferry.

The need of better ferry facilities between this city and the Torpedo Station has long been agitated and last year Senator Wetmore succeeded in securing a naval appropriation for that purpose. The appropriation being available, the matter was turned over to the bureau of construction and plans were drawn for a good-sized, double-ended propeller boat, as the type of craft required. Since then the department has located in the yard of a bankrupt shipbuilding firm a boat well suited to the need, at a price much under that for which it could expect to build anything, either at one of the navy yards or by contract; and it is now reported that it is proposed to purchase this boat. The price, it is understood, is $23,000.

The purchase of this boat would mean that it would be in service at an earlier date than if one were built, a fact which would be very welcome at the Station, where even by the use of several launches it is impossible to transport comfortably the crowds who travel at certain hours, while it has been claimed that the conditions under which the ferrying is done are dangerous. In the planning of the Government dock the possibility of a regular ferry steamer landing there was considered, and there is a space at the foot of the driveway leading from Thames street where a suitable slip could be built without interference with the present landing stages.

FUNERAL OF HENRY A. HEATH.

The funeral of Mr. Henry A. Heath took place this afternoon from his late residence on Powel avenue, and was attended by a large number of friends and business associates. The arrangements were the same as for the funeral of Mrs. Heath, which took place last Saturday morning. Rev. J. A. Richards of the United Congregational Church and Rev. Walter Lowrie of Trinity Church officiated, and the St. Cecilia quartet sang. The interment was beside the grave of Mrs. Heath in the Island cemetery. The bearers were the same as for Mrs. Heath's funeral, Messrs. Gardner S. Perry, William P. Buffum, William D. Sayer and A. Russell Manchester.

DEATH OF JAMES S. WHITE.

News was received here this morning of the sudden death in Providence, from acute indigestion, of Mr. James S. White, a former Newporter. Mr. White was the only son of Annie E. and the late Charles H. White and a grandson of the late James D. Seabury. He was born here about 38 years ago, and lived here until 12 years ago, when he removed to Providence, where he had since made his home. His father, Charles H. White, opened the first Newport office of the Adams Express Company, in Newport, in 1876, and continued in charge of it until his death. The son was employed by the company as a messenger between this city and Providence, and made his home here until 1894, when he secured another route in the employ of the express company, which made Providence a more convenient place for residence. Two years ago he entered the employ of the Gorham Manufacturing Company. He married Miss Mary S. Manuel, a daughter of the late Anthony Manuel of this city, and she with one child survives.

Mr. White was a companionable man and had many friends in Newport. His interest in the city and his friends here never flagged. He is described by one who knew him from his boyhood as of a pleasant, cheerful disposition, a good worker and liked by all associated with him. The body will be brought here for burial in the Island Cemetery.

THE PERRY HOUSE AND OPERA HOUSE DEEDS.

The deed of the Perry House and Opera House properties has been filed for record at the city clerk's office. Henry Bull, Jr., Charles M. Bull of Brooklyn and Mrs. Harriet E. Smyth of Philadelphia have sold their three-fifths interest in the properties to Dr. William T. Bull of New York and Melville Bull of Middletown. The estate is bounded north on Touro street and the estate of Thomas Gladding, east on land of Gladding, a way and the Hazard Memorial School; south by lands of Thomas Coggeshall, E. A. Sherman, Gould and Harriet Smyth, and west by the estates of R. H. Young, Gould, Cozzens and Harriet Smyth.

A CHURCH ELECTION.

At the regular meeting of the Young People's Society of Christian Endeavor of the First Baptist Church, last evening, the following officers were elected:

President—W. O. Glazier.
Vice President—Miss Grace Wood.
Treasurer—Miss Josie Blacklock.
Secretary—Miss Ethel West.
Corresponding Secretary—J. H. Peckham.

L. N. Vaughan, Optician,

104 Broadway.

Eyes examined and correcting defective vision by the latest methods.

Fitting glasses that are comfortable, durable and the best manufactured.

Fine repairing. Prescriptions filled.

DAY OF MOURNIG FOR THE MARTYRS.

(Continued from First Page.)

curred, into a day of national mourning for the martyrs. It is proposed to make a gigantic, peaceful manifestation, but if they attempt to carry it out the leaders fully understand that it is sure to precipitate bloodshed on a large scale.

From Admiral Rojestvensky's account of his tactics in the battle of the Sea of Japan, published in the Novoe Vremya today, the reader is almost convinced that the Russian commander out-manoeuvred Admiral Togo at every point and was himself the real victor. He declares he knew Admiral Togo's exact whereabouts two days before the battle, made his dispositions accordingly, and entered the fight with his eyes open. The admiral only casually states in the course of his letter that the minister of marine is investigating the causes of the catastrophe, in order to determine whether the commander shall be court-martialed for the loss of his fleet.

The charge that the British admiral concentrated his ships at Wei Hai Wei, expecting to receive an order to destroy the Russians in the event of Admiral Togo proving unequal to the task, has aroused a considerable sensation, especially as Admiral Rojestvensky's letter was published with the permission of the minister of marine, and no doubt is entertained that it will be made the subject of diplomatic representations to Great Britain.

The government is putting on the screws tighter and tighter. War Minister Rudiger has absolutely prohibited officers, privates and employes of the ministry of war from participating in political societies, prescribing heavy punishments which will be inflicted without trial.

The use of the telephone between St. Petersburg, Moscow and other points, which has been used by the revolutionists, has been prohibited to private individuals except by permission of the authorities.

The number of arrests are increasing daily and the prisons are crowded. So far as ascertainable not one of those arrested under the last three weeks has been released. Professor Paul M. Milukoff's Narodhaia Svoboda, which yesterday made an ardent appeal to the electors to prepare for the campaign and to organize meetings for the propagation of the program of the constitutional Democrats, has been suppressed.

The Commercial Gazette estimates that 90,000 Jews have emigrated to America since the massacres.

TO DESTROY RUSSIAN FLEET.

British Squadron Ready if Japanese Had Been Defeated.

ST. PETERSBURG, Jan. 3.—The remarkable allegation that the British fleet was held in readiness to destroy the Russian fleet if the battle of the Sea of Japan had gone in favor of the Russians is made by Admiral Rojestvensky, in a letter published in the Novoe Vremya, with the permission of the minister of marine. Referring to the absolute secrecy of Admiral Togo in regard to the disposition of his forces, Rojestvensky declares that "this was unknown even to the admiral of the British fleet, allied with the Japanese, who concentrated his forces at Wei Hai Wei, in expectation of receiving an order to annihilate the Russian fleet, if this, the final object of Great Britain, was beyond the power of the Japanese."

SPORTS AT COLUMBIA.

Question to be Discussed by Undergraduates, Alumni and Faculty.

NEW YORK, Jan. 3.—President Butler of Columbia yesterday made a considerable concession to the students by appointing an undergraduate committee to confer on athletic matters with his faculty and alumni committees already appointed. These three bodies will meet and discuss the question of what is to be done with intercollegiate sport at Columbia, and just what sports are to be confined to university competition and which shall be continued on their present footing.

MILLINERY.

CLEARANCE SALE

—OF—

Millinery.

At this sale we will sell our entire stock of fine Millinery at half price. Exceptional bargains in trimmed hats.

Watch our show windows for special bargains.

The Bon Ton Millinery,

233 THAMES STREET.

'Phone number 627-3.

MILLINERY.

EXTRAORDINARY BARGAINS

—IN—

HATS

OF EVERY DESCRIPTION

—AT—

Schreier's,

143 Thames Street.

Get your hats now for the holidays.

DOLLS' HATS AND FRAMES.

Dolls' hats made to order.

All the latest Patterns in

Fall and Winter MILLINERY.

Mourning Goods a specialty.

G. H. KIRBY, 86 Broadway.

Special Sale!

Chiffon Velvets, all colors $1.25.

Regular $2 Velvet.

M. E. Tobin

46 and 48 Washington Square.
'Phone 971-4.

LIVERY STABLES.

2 Good Business Horses FOR SALE.

One 1,100 lbs.; fine worker or driver.

HORSES CLIPPED

In first-class shape, $2.00

COOKE'S

LIVERY AND BOARDING STABLE,
33 Marlborough St.
Telephone 1013-2.

SNOW, But Sure!!

Snow is on the way and you will need a

Sleigh, Or a Pung,

A set of

Bob or Axle Runners.

They are all on hand and I will sell at low prices.

Come and see them and get next to the good things.

George P. Lawton,

Park Stables and Carriage Repository.

Spring, Touro and Barney Streets.

Telephone 122.

Furniture and Piano Moving a Specialty. All kinds of Expressing attended to.

Trunks Conveyed to and from All Boats and Trains.

THOMAS KITCHEN,

Livery, Boarding and Sale Stables

First-Class Horses and Carriages for Sale or to Let.

Storage for Carriages, etc. Special attention given to Boarding Horses, etc.

35 Friendship Street.

Open all night. Telephone 966-2.

His Appreciation.

THE BUSINESS MAN thoroughly appreciates his checking account. Those who do not keep such an account miss many of its advantages.

We are always glad to explain the workings of a checking-account to those who are not familiar with them.

NEWPORT TRUST CO.,

303 THAMES ST., Newport, R. I.

FINANCIAL.

J. J. Quinlan & Co.,

OF BOSTON.

Newport Branch, Rooms 1 and 2, Kinsley Building, over Aquidneck Bank.

STOCKS, GRAIN —AND— COTTON.

Moderate Margins. No Interest Charges. Prompt Service. Private room for ladies.

Telephone 71.

BROWN BROTHERS & CO.,
New York.

BANKERS.

BROWN, SHIPLEY & CO.,
London.

January Records.

24 New Titles.

EDISON RECORDS

For January in Stock. An exceptionally fine list; come and hear them in our new Record Room.

BARNEY'S MUSIC STORE,

154 Thames Street.

Learn to Chew Your Food

If you would chew your food thoroughly you would never be bilious or suffer from heartburn or indigestion. If you chew a CHICLET once in a while you would not alone get into the habit of chewing thoroughly, but you'll swallow those six drops of Peppermint too, which make a CHICLET Really Delightful.

M. BIESEL,

Embroideries, Stamped Goods

And all Materials, Yarns, Wool, Hand-Made, Knit and Crochet Goods, Toys, Dolls, Notions, Stamping, Plaiting and Pinking, Beads.

140 BELLEVUE AVENUE.

FINANCIAL.

NEW YORK, Jan 3, Wall Street—The stock market opened irregular, with Anaconda at 259, Amalgamated Copper 108½, American Locomotive 75⅝, American Smelting 167½, Atchison 91⅛, Baltimore & Ohio 113⅞, Brooklyn Transit 87⅝, Canadian Pacific 172½, Erie 48½, Louisville & Nashville 153½, Missouri Pacific 100¼, New York Central 150¼, Norfolk & Western 86, Northern Pacific 202, Pennsylvania 143½, Reading 142⅝, Rock Island 23⅞, Sugar 150, St Paul 180, Southern Railway 37½, Southern Pacific 65⅞, Union Pacific 148, United States Steel 42½, United States Steel preferred 106⅝, Wabash preferred 40⅝.

11—The indecision manifested at the outset was not continued long, the spirited buying of Reading and some of the western grain carriers making rapid and full recoveries in all directions. Smelting, which had yielded 2, rallied 2¼, and Anaconda also rebounded four points. Profit-taking in Reading began on a large scale after it crossed 144, and it fell back 1½. Other stocks yielded fractionally, but the entire list showed decided strength again at 11 o'clock, when Reading was again at the top.

Noon—Money on call, strong, at 25 to 40 per cent; prime mercantile paper, 6 per cent. The strength of the special stocks held the market firm in spots, but the general level did not rise much above yesterday's closing. Reading's 2⅝ point rise carried it to a second price, at 144⅝. Bonds were irregular.

[Furnished by J. J. Quinlan & Co., 230 Thames Street.]

New York, Jan. 3.

	Closing.
Am. Car F. Com.	40
Am. Sugar Com.	151½
Am. Cotton Oil	33½
Am. Grass Twine	10½
Am. Loco. Pfd.	117¾
Am. Smltg. Com.	168¼
Am. Ice Com.	35¾
Amalgamated	107⅞
Anaconda	271½
Atchison Com.	91¼
Atchison Pfd.	106
Balto. & O. Com.	113¾
Bklyn. Rapid Tr.	87½
Canadian Pac.	173
Ches. & Ohio	55¾
Col. Southern	29⅜
Met. Traction	122⅝
Met. Securities	75
Mex. Cen.	21⅝
Missouri Pac.	100
Mo. K. T. Co.	37
Mo. K. & T. Pfd.	70
Nat. Lead Co.	82½
N. Y. Central	150⅝
N. J. Central	222
Norf. & Westn.	85½
Ont. & Westn.	52¼
Pacific Mail	47¾
Penna. R. R.	143¾
Peo. Gas (Chgo)	101½
Pressed Steel	55½
Reading Com.	143¾
Rep. I. & S. Com.	33¼
Col. Southern 1st	69¼
Col. Southern 2d	53¼
Col. Fuel & I	56
Chi. & Alton	30⅞
Chi. Gt. West	21¼
Chi. Mil. & St. P.	181¼
Chi. R. I. & Pac	23⅞
Con. Gas	178
Den. & R. G.	38⅞
Del. & Hudson	225
Erie Com.	48½
Erie 1st	81
Erie 2d	74½
Ill. Cen.	175⅝
Int. Paper	23
Louis & Nash	152½
Manhattan	161½
Rep. I. & S. Pfd.	107
Southern Pac.	66
Southern Ry. Com.	36⅝
Southern Ry. Pfd.	100¾
Tenn. Coal & Iron	131
Texas Pacific	33⅝
Union Pac. Com.	148⅝
Union Pac. Pfd.	99
U. S. Rubber Com.	52¼
U. S. Steel Com.	43
U. S. Steel Pfd.	106
Wabash Com.	20½
Wabash Pfd.	40½
Western Union	93⅝

RIDE IN COMFORT.

Get one of these

DANDY WARM LAP ROBES

and there will be no danger of your getting very cold. Not where it covers you, anyway.

We have a great assortment of different designs for you to make your selection from. It will please your wife, daughter or son immediately to take one of these home with you. Different prices.

Gratrix 96 Broadway.

STORAGE FOR CARRIAGES

Carriages shipped with water-proof covers.

FLUDDER BROS.,

OLD BEACH ROAD.

The best sign—

sign of the best

Next Summer's Vacation

Plan for it now. Why not see the magnificent western mountain country, Yellowstone National Park, Puget Sound—"Mediterranean of America," the great Columbia River region, Alaska? All these attractions on one trip if you travel over the Northern Pacific Booklets tell how. Ask C. E. Foster, D. P. A., 207 Old South Bldg., Boston, Mass.

NORTHERN PACIFIC RAILWAY,

St. Paul and Minneapolis to the Pacific Northwest.

A. M. Cleland, General Passenger Agent, St. Paul, Minn. "Wonderland 1905" for Six Cents Stamps.

Try Our

Vixen Gas Stove

And be convinced that it is the best in the market because it gives most heat, is lightest and most compact of all.

Sole Agent.

W. K. COVELL.

Diamonds.

In Rings, Brooches, Necklaces and other jewelry we give the

BEST VALUE

to be found in the city.

We bought a large stock of diamond jewelry and loose diamonds early in the season in anticipation of a rise in price. It has come and we are now ready to give our customers the benefit of our purchase.

We are glad to show diamonds and have our customers compare our prices with those of any other store in Newport or elsewhere.

HERRMANN,

Jeweller and Silversmith,

204 Thames Street,

Newport, R. I.

NOTICE.

Beautiful Cut Flowers, Flowering Plants, Palms, Rubber Plants, Ferns, Moss Wreaths, etc. Come in. All are welcome.

H. J. HASS,

198 THAMES STREET.

December 18, 1905.

"CAROLINE."

The Schooner Caroline is discharging a cargo of

"Oak Wood"

That is all right for

"OPEN FIRES."

Selected, quartered wood dry and well seasoned. Also a better quality

"Cannel Coal"

Than ever before used in Newport, for open fires. Try some of this wood or a small quantity of the Cannel Coal, for a cheerful Christmas open fire.

PERRY BROS. COAL CO.

APPROVES THE UNION.

Central Baptist Acts Informally on Plan and Call of Dr. Quick.

Name of United Church Not Decided, But Central's House of Worship to be Used.

The Central Baptist Church held a special meeting last evening, for the purpose of taking action proparatory to a formal vote upon the proposed union of the Central and Second Baptist churches. Last night's action was in reality only an expression of opinion upon a subject which up to the present time has been in the hands of committees, the final report for formal action having not yet been completed. There was a good attendance at the meeting, 126 voting on the question of union. Only six of these votes were in the negative, and these were later withdrawn, making the action unanimous.

The matter of calling Rev. G. W. Quick, D. D., was then taken up and it was voted unanimously that he be called as pastor over the united churches. It was formally voted to invite Dr. Quick to preach at the Central church Sunday and to invite the members of the Second Baptist Church to worship there on that day.

While the joint committee has not completed details for the union, the members of both churches individually have expressed themselves as favorable to the change and the informal action of the Central last evening is considered auspicious. The name of the united church has not been settled; the name of one or the other may be taken, or an entirely new name be selected. The house of worship of the Central church will, it is quite definitely settled, be the home of the new church. It is expected that the Second church will be called together soon to take action.

There is no better way of dusting carved furniture than with a painter's brush. This will penetrate all the little crannies which would not be touched by the ordinary dusting brush.

CANE SEATING

DONE BY

John Pengally, 1 Elm Street.

THE UNION SERVICES.

Final Plans and Arrangements for Opening the Series.

First Meeting Sunday Evening, With Two Addresses, a Chorus and the Euterpe Club.

Yesterday afternoon at the First Methodist Episcopal Church the general committee on the union services to be held in the Opera House on Sunday evenings this month, made up of the ministers and laymen representing the co-operating churches, held an adjourned session. Mr. H. W. Lull, the chairman, presided, and final plans and arrangements were made preliminary to the opening of the series of services next Sunday evening.

Reports were received from the subcommittees on finance, on printing, on seating, on program and on music. Although the meetings are to be, as last year, open to all and the public is earnestly invited to attend, it was announced that tickets had been printed for distribution, giving the dates of the services and the names of the speakers on the different evenings. These are in no sense tickets of admission, and are not necessary to secure entrance to the house, but are simply to be used as personal invitations to the recipients to be present. Advertising cards will be displayed in the cars of both street railroads, which have freely granted the privilege, calling the attention of the traveling public to the services. The hymns to be used by the congregation during the meetings will be distributed in printed form, as last year. The plan of seating the audience will be much the same as before, the members of the general committee, under the direction of Chairman Lull, acting as ushers and as a committee of welcome.

As already announced, the program for the services, arranged by the participating pastors, provides for two addresses on each of the first two evenings, and for a principal and two briefer addresses on the third evening. The musical program, which will be in the general charge of Mr. A. H. Dadmun in connection with the pastors, will include congregational singing, a large chorus of mixed voices on the stage, and piano and cornet accompaniments. In addition, on each evening there will be special features, including a male quartet and soloists. All singers, men and women, young and old, who can carry a tune, are asked to join the chorus. A brief rehearsal will be held each Sunday evening in the Young Men's Christian Association gymnasium at 7 o'clock, just preceding the Opera House service, and the leader, Mr. Dadmun, hopes to meet at least 100 singers at the first rehearsal, next Sunday evening.

Sunday evening next, at 7:30 o'clock, the first service in the series will be held. The speakers for the evening, as previously announced, are to be Rev. William Safford Jones of the Channing Memorial Church and Rev. Charles A. Stenhouse of the First Methodist Episcopal Church. In addition to the congregational and chorus singing of hymns, there will be on that evening selections by the Euterpe Quartet, made up of Messrs. H. H. Luther, Nelson R. Duby, J. F. Marden, Jr., and M. W. Basford. Mr. H. Leonard Jeter will play the cornet accompaniments for the chorus singing.

ELECTION OF OFFICERS.

Newport Conclave, No. 39, Knights of Sherwood Forest, have elected the following officers for the ensuing term:

Commander—James Goldie.
Vice Commander—James J. O'Hearne.
Adjutant—William J. Christmas.
Drill Captain—Frederick S. Franke.
First Lieutenant—Louis Schaefer.
Second Lieutenant—J. H. Gill.
Sergeant Major—James A. Girr.
First Sergeant—A. Pedevella.
Second Sergeant—James Groves.
Trustee—James Ryan.
Muster-at-Arms—James Melville.

The Men's Club of Emmanuel Church has elected the following officers for the year:

President—John Power.
Vice President—Howard G. Ward.
Secretary—Francis M. Sisson.
Treasurer—Edward E. Taylor, Jr.
Executive Committee—William Hall, Thomas O. Lake, Robert Purshall.

The Libbey Cut Glass.

The finest exhibition of this celebrated Cut Glass—Flower Baskets, High Bon Bons, Sugar and Creams, Salads, Punch Bowls and Glasses, Nut Bowls, Whiskey Sets and many other articles.

ERASTUS P. ALLAN,

131 and 133 Thames St.

Excellent White Ash Coal

In all sizes:

LYKENS VALLEY

—AND—

LORBERRY COALS.

ANNEL COAL AND HARD WOOD

For Open Fires.

HEIRS OF GEORGE BOWEN.

BOWEN'S WHARF,

Telephone 918.

Try one of our

ELECTRIC FLATIRONS.

Illuminating Department Old Colony Street Railway Co.,

449 Thames Street.

Telephone 28-2.

HOWARD, House Painting Contractor.

If in haste for best work and lowest prices at any branch of the business, for estimate

Telephone 226-Ring 12.

TO LEAVE FOR PHILIPPINES.

Infantry, Artillery and Cavalry Ordered to Start This Month.

SAN FRANCISCO, Jan. 3.—The Examiner today says that three regiments of United States Infantry, two batteries of artillery and one squadron of cavalry are under orders to leave for the Philippines during this month. The troops to be moved, it is said, are the First, Second and Twenty-fourth regiments of infantry, with some recruits and detached companies in addition, one squadron of the Fourth cavalry, and the Eighth and Thirteenth battalions of field artillery.

PORTSMOUTH.

(Regular correspondence of the News.)

Miss Evelyn Chase entertained the young people's whist club Tuesday afternoon. There were three tables.

Mr. and Mrs. John F. Chase took advantage of the fine weather Sunday to drive to West Bridgewater, Mass., to visit their daughter, Mrs. Rufus Bennett, and family, returning Monday.

Mr. William L. Sisson, after being confined to bed for the past two or three years, suddenly improved late in the summer and drove about much as of old. He is now again very ill.

Miss Grace Hicks is going to New York for an extended visit.

Miss Clara L. Brayton was guest of Miss Zoe Clarke Tuesday.

Mr. Everett Vaughan of Springfield, Mass., is visiting relatives in town.

AUCTION SALES.

By Thomas Burlingham, Auctioneer, AT THE AQUIDNECK HALL,

Thursday, Jan. 4, at 10 o'clock.

Lot Coachman's Coats, Pants and Vests, one Telescope, lot Ornaments, 1 Vase (1,000 years old), ladies' Bike, Hats, Boots, etc.

Inspection Wednesday.

BARGAINS!

Kernelled Corn,
15c. a can.

Golden Pumpkin,
9c. a can.

Blueberries,
13c. a can.

Cloudy Ammonia,
11c. a bottle.

French Macaroni,
10c. a pkge.

F. P. GARRETTSON & CO

Before

The winter price goes on, order your supply of

COAL.

We guarantee the quality.

ABRAM ALMY CO.,

173 THAMES STREET.

NEW BOOKS.

PICTURE FRAMING.

Souvenir Postal Cards of Newport,

With the
New Year Greeting
on them.
Just the thing for
New Year Remembrances.

SIMON HART,
202 THAMES STREET.
Telephone 304.

At CARR'S.

A WASHINGTON NOVEL.

The Awakening,

BY C. WICKLIFFE YULEE.

Illustrated.

Mr. Yulee says in the last chapter of his brilliant story: "Thus, the only palpable result of Montresor's seven months' residence in Washington was securing a beautiful and charming American wife—a very commonplace achievement. But, unknown to his friends, a great deal more had happened."

DAILY NEWS BUILDING.

The only proper way to buy a

PIANO

is to choose one about whose qualities there can be no dispute—and to buy it at a store that can give you the most for the money. So far as our instruments are concerned they are all instruments of known reputation. They speak for themselves. So far as our prices are concerned, we only ask that you compare them with the prices of others before you buy.

BARNEY'S MUSIC STORE,

154 Thames Street.

MALAGA GRAPES.

California and Florida Oranges.

BURLINGAME & CARRY.

The LAPPIN Store

Will place on sale the entire stock of

Suits, Coats,
Evening Gowns, Skirts,
Raincoats, Shirt Waists,
Children's Long and Short Coats,

And will make all reasonable alterations free of charge. These inducements will be for the next ten days.

Every lady in Newport will agree with us—our goods are better made, better selected, and prices lower than any house in the city.

We will announce our great mark-down sale in fancy **FRENCH and PRACTICAL MADE UNDERWEAR,** Monday morning, Jan. 8,

AT THE LAPPIN STORE.

THE BEE HIVE.

Our Annual January Sale Begins!

This is an aggressive store—an aggressive store forces trade, moves its merchandise quickly, turns dull days into busy ones by putting such pressure on prices that people who know and wait for extraordinary value; say to themselves **"NOW IS THE TIME TO BUY."**

The reason for the January clearance sale: Too much winter stock, which must be disposed of to make room for spring goods, soon to arrive; hence these prices to remove them from our store quickly.

UNUSUAL REDUCTIONS IN PRICES OF SUITS, COATS, ETC., All of this season's style.

SUITS.

$15.00 Suits reduced to	$ 9.75
17.50 Suits reduced to	12.50
22.50 Suits reduced to	16.50
25.00 Suits reduced to	19.00
32.50 Suits reduced to	23.00
35.00 Suits reduced to	25.00

CHILDREN'S COATS.

$ 3.75 Coats reduced to	$ 2.75
4.50 Coats reduced to	2.95
5.00 Coats reduced to	3.50
6.50 Coats reduced to	4.50
7.50 Coats reduced to	5.75
9.50 Coats reduced to	6.95
11.50 Coats reduced to	7.95
12.50 Coats reduced to	8.50
15.00 Coats reduced to	10.00

At **$5.00** Two big Tables full of garments, consisting of Silk Shirt Waist Suits, Mohair Suits, Spring and Winter Weight Coats, Children's Coats and Ladies' Silk Coats; garments that heretofore sold at from $9.50 to $15.00; you can choose from the entire lot at **$5.00 each**

LONG COATS.

$ 7.50 Coats reduced to	$ 4.98
10.00 Coats reduced to	7.50
12.50 Coats reduced to	8.50
15.00 Coats reduced to	10.95
18.00 Coats reduced to	13.50
22.50 Coats reduced to	16.50

A mixed lot of Dress Skirts in Cheviot, Mohair and heavy mixed cloth, heretofore sold at $1.50 and $1.75, all at **$2.50 each.**

Fur-Lined Coats, were $37.50, now **$29.00**; the $45.00 ones now **$35.00.**

15 LADIES' AND MISSES' ETON SUITS,

In various colors, made of all wool cloth; last season's price was $10.00 to $15.00; all in one lot at **$4.95 each.**

EXTRAORDINARY WAIST BARGAINS.

Broken sizes of different kinds of Silk Waists, heretofore $4.95, $5.50 and $5.95, your choice at **$3.75**

FLANNEL, MOHAIR AND WASH WAISTS,

$ .98 kind reduced to	$ .75
1.49 kind reduced to	1.00
1.98 kind reduced to	1.25
$2.50 kind reduced to	$1.75
3.50 kind reduced to	2.50

Long and Short Kimonos and Dressing Sacques.

$ .98 and .75 Eider Down Sacques reduced to	$ .50
$1.00 Flannelette Sacques or Kimonos reduced to	.69
$1.50 Flanelette Long Kimonos reduced to	$1.00
$1.25 Flannelette Long Kimonos reduced to	.79
.50 Dressing Sacques reduced to	.29

STUNNING VALUES in CORSETS COTTON and FLANNELETTE UNDERWEAR.

20 dozen P. N. Corsets, made of best coutil, the coming season's model, in all sizes, their regular $1 Corset; for this sale, **65c**

10 dozen Children's Woven Corset waists, **9c. each**

25 dozen V Neck, Lace-trimmed, Corset Covers; were 25c., reduced to **18c**

Low Neck Corset Covers, with elaborate lace trimming and ribbon inserted; 37c. value, for **25c**

High Neck Plain Corset Covers, made of good Muslin, **7c**

Women's and Children's Flannelette Gowns, reduced to **42c**

Lace-Trimmed Drawers, 35c. value, for **25c**

All our $1 Flannelette Gowns, reduced to **79c**

High-grade Gowns and Skirts at reduced prices.

White Skirts, with deep lace flounce and three rows of lace inserting; were $1.49, reduced to **98c**

Pattern Flannelette Underskirts; were 25c., now **19c**

Jersey Corset Covers, high neck, long or short sleeves, **18c**

GLOVES.

Silk-Lined Mocha and English Cape Gloves; regular price $1.00, reduced to **79c**

Ladies' Worsted Golf Gloves; unusual 25c. value, reduced to **19c**

50c. Worsted Golf Gloves, reduced to **37c**

Children's Worsted Gloves, red and white, reduced to **15c**

KNIT GOODS.

A lot of Tam O'Shanters, made of Angora wool in plain and mixed colors; were 50c., to close at only **15c**

Men's and Boys' Sweaters, blue ground with red stripes; were $1 and $1.25, reduced to **50c**

$1 Ladies' Golf Vests, reduced to **79c**

$1.50 Ladies' Worsted Blouses, reduced to **$1.00**

$2.00 Ladies' Worsted Blouses, reduced to **$1.50**

Also all the higher grades at reduced prices.

Children's Knit Blouses, reduced to **37c**

HOUSEKEEPING NECESSITIES At Money Saving Prices.

72-Inch Bleached Fine Linen Damask was $1.00, now **85c a yd**

64-inch Mercerized Damask, was 50c., now **39c a yd**

60-Inch Good Quality Damask, was 25c., now **19c a yd**

Union Linen Napkins, good sized ones; were 75c., now **59c a doz**

Pure Linen Napkins, dinner size; were $1.98, now **$1.49 a doz**

Linen Table Sets, hemmed and ready for use, 3 yard cloth with 1 dozen full ¾ size Napkins to match; were $10.00, for the sale at **$7.50 a set**

72x90 Sheets, made of good cotton, **39c**

81x90 Sheets, made of Pequot sheeting, **59c**

45x36 Pillow Cases, 15c. value, for **12 1-2c**

All our 10c. Outing Flannel, in stripes, checks and plain colors, reduced to **8c. a yd**

Housekeeping Necessities Cont'd

All the 7c. Outing Flannels reduced to **5c. a yd**

15c. Large Linen Towels, reduced to **11c**

12½c. Linen Towels, reduced to **9c**

$1.00 Fringed Bedspreads, reduced to **85c**

$2.98 Marseilles Bedspreads, reduced to **$1.98**

60c. Cotton Blankets, reduced to **42c**

$3.50 Wool Blankets, reduced to **$2.75**

11-4 California Wool Blankets; were $7.50, reduced to **$6.50**

$1.25 Comforters, reduced to **95c**

$1.50 Comforters, reduced to **$1.15**

All our Standard 12½c. Silkoline, reduced to **9c. a yd**

The 15c. Cretonnes and Denims, reduced to **12 1-2c. a yd**

SMALL WARE ITEMS.

A lot of High-Grade Box Paper, hemstitched, lettered or with monograms; were 25c., reduced to	15c.
5c. papers of Pins, now	3c.
2 dozen Hooks and Eyes for	1c.
15c. Fancy Hose Supporters	9c.
5c. Talcum Powder,	2 for 5c.
15c. Dress Shields, all sizes,	10c.
5c. Tape Measures,	2c.
5c. Nickel Safety Pins,	2c. a dozen
10c. Corset Clasps,	4c.
5c. Pearl Buttons, all sizes,	2 dozen for 5c.
Mucilage,	2 bottles for 5c.
Petroleum Jelly Vaseline, a bottle	2c.
Crystal Neck Chains,	5c.
Crystal Hat Pins,	2 for 5c.
50c. Silk Belts, reduced to	19c.
Feather Stitched Braid,	2c. a piece
6 pieces of Bunch Tape for	2c.
Mourning Pins, a box,	1c.
Children's Handkerchiefs,	2 for 3c.
True Bay Rum,	15c. a bottle

THE UNDERWEAR and HOSIERY SECTION OFFERS TEMPTING BARGAINS.

At **25c.** Ladies' Half Wool Vests, in all sizes.

At **25c.** Ladies' Heavy Fleeced Vests in medium sizes.

At **25c.** Ladies' Forest Mills Medium-weight Vests in medium sizes.

The above three lots are regular 50c. goods, but as we are sold out of pants, we offer the vests at half price, **25c.**

Ladies' Union Suits, all sizes, reduced to **37c.**

Ladies' Pure Wool Vests and Pants, were $1.25, reduced to **98c.**

A small lot of Infants' Vests, in sizes 3 and 4, were 25c., now **15c.**

Men's 50c. Fleeced Shirts and Drawers, (shirts either single or double breasted) reduced to **37 1-2c.**

Men's ¾ Wool Shirts and Drawers, extra heavy, were a good bargain at 75c., reduced to **65c.**

Men's "Wright's" Wool Fleeced Shirts and Drawers, $1 grade, at **69c.**

Men's Double-Breasted Wool Shirts and Double-Seated Drawers, today's value $1.50, reduced to **$1.00.**

Boys' "Wright's" Wool Fleeced Shirts and Drawers reduced to **39c.**

Men's Flannelette Pajamas reduced to **79c.**

Boys' Flannelette Pajamas reduced to **65c.**

75c. Men's Flannelette Night Robes reduced to **59c.**

$1.00 Men's Flannelette Night Robes reduced to **75c.**

$1.49 Men's Flannelette Night Robes reduced to **$1.00**

Men's and Boys' Negligee Shirts "The Giant Make" the best 50c. Shirt made, reduced to **39c.**

50c. Boys' Knee Pants; now **37c.**

75c. Boys' Knee Pants; now **58c.**

98c. Boys' Knee Pants; now **75c.**

Boys' Flannelette and Percale Shirt Waists, all the 25c. sort, at **18c.** each.

HOSIERY.

3 pairs for 25c. Ladies' Fast Black Cotton Hose; regular price 12½c. a pair.

3 pairs for 25c. Men's black Cotton Socks; regular price 12½c. a pair.

3 pairs for 25c. Boys' and Girls' Triple-Knee Hose; regular price 12½c.

At **17c.** a pair. Ladies' Tan Lisle Thread Hose; regular price 25c.

At **17c.** a pair. Misses' and Boys' Fleeced Hose; regular price 25c.

At **19c.** Men's Fancy Socks; regular price 25c.

At **35c.** Ladies' and Men's Fancy Hose; were 50c.

At **12 1-2c.** Misses' Black Lisle Thread Hose, lace designs; were 25c.

4 pairs for 25c. Men's Black Cotton Socks; usual price 10c.